Microfilm Service & Sales
Company (Comp)
PO Box 8066
Dallas Texas

BEAT DIMMITT

The Canyon News

BEAT DIMMITT

VOL. 68 NO. 22 THURSDAY, SEPTEMBER 5, 1963 CANYON, TEXAS 14 PAGES, IN 2 SECTIONS 10 CENTS

Eagle Grid Squad To Dimmitt Friday

Canyon's Eagle football team, defending District 2-AA champions, take to the field in a non-conference clash Friday night with the Bobcats of Dimmitt.

The game with the District 3-AA Bobcats will be played at Dimmitt with kickoff at 8 o'clock.

Coach Jeep Webb says he has nothing on which to base a guess as to what he'll be up against at Bobcat Stadium Friday night. The Bobcats scrimmaged White Deer over the week end while the Eagles traveled to Muleshoe for a practice session with the Mules.

Webb says his boys did well against the Mules and he was well satisfied with the scrimmage.

Barking signals for the Eagles this year will be Senior Quarterback Don Breitling. The Eagles deploy from a T formation and --- lacking speed --- will be depending a great deal this season on Breitling's passing arm.

Joel Dean "Jody" Richardson is the other missle launcher in Coach Webb's strategic air command.

Webb has a whole stable of boys who are good at catching pigskin aerials. They include Eddie Poole, James Cabe, Don Hawkins and George Cox.

Webb shakes his head a little sadly as he talks about speed in his lineup.

"We just haven't got it," he declares. "We're not even as fast as we were last year and we didn't have it then."

Dennis Haley and Wayne Brewer are his top boys in the speed department.

Starting in the backfield for Canyon are Jim Whinnery at left halfback; Bobby Evans, right halfback; Alex de Schweinitz, fullback; and Breitling at quarterback.

In the line are Don Hawkins, right end; Red Parker, right tackle; Jody Sheets, right guard; Joe Kerbel, center; Stanley Prichard, left guard; Wayne Colling, left tackle; and Eddie Poole, left end.

The Bobcats run a slot T formation.

In the Cat backfield are Steve Hutton, quarterback; Clint Summers, halfback; Jim Aldridge, halfback; and Jacky Nichols, fullback.

In the line are Jim Axe, center; Dennis Cleaver, guard; Gary Calhoun, guard; Eugene Oldham and Clayton Neal, tackles; and Dickey Dyer and Tommy Nichols, ends.

The Bobcats are coached by J. D. Covington.

Cowboys Will Scrap Turks Friday Nite

Happy Cowboys open their 1963 football season tomorrow night against Turkey in the home stadium, minus nine starters from last year's team.

According to Coach Dean King, the Cowboys are a young team with only five starters back. Only two of the returning starters are seniors.

"We lost a lot of speed from last year's team and all of our backfield graduated," King pointed out.

However, the Cowboys' line with an average of 162 pounds ranks slightly above last year's average, and the backfield weight of 153 pounds is about the same as in 1962.

Cowboys who won regional last year, will meet Turkey with 29 boys suited out.

Quarterback for the team will be Eddie Moudy, senior, who was a starter at end last fall. Jim McManigal, junior, was a starter at tackle but will take over the fullback position this season.

Gary Via, junior, started last year. Wayne Stevens, junior, and David Penn, junior and letterman last year, will vie for the two end positions.

Jim Allison, senior, and James Haley, sophomore, both previous lettermen, are scheduled for tackles, and Larry Stevens sophomore, letterman, and Ricky Harmon, senior, will share the spot light at center.

Vying for guard positions are Doyle Bryan, senior starter, Joe Johnson, junior starter, and Johnny Zachry, junior letterman.

Tom Moudy, junior, Mark Maynard, sophomore, and Gary Culp, sophomore, all regulars last year, will make up the halfback listing against Turkey. The Cowboys will run from a Wing T formation as they have in past years.

"We've got a young team, and we are playing rough ball

(See Cowboys, Page 3)

Rest Stop Regarded Successful

Coffee, tea and watermelon were the refreshers served Friday and Monday nights by members of the Junior Chamber of Commerce of Canyon.

The men maintained a special booth on Highway 87 north of town from 6 p.m. Friday to 6 a.m. Saturday, and from noon on Monday until 6 a.m. Tuesday.

Drivers passing through Canyon were encouraged to stop at the booth for a Labor Day Rest Stop.

More than 200 cars stopped during the two nights the booth was open.

"We are pleased with the tournout. We hope the stop saved someone's life," Richard Pruett, president of the local Jaycee club, said.

Square Dance Jamboree Is Slated Here

The Panhandle Square Dance Association will hold their annual Jamboree at the Student Union Building on the campus of West Texas State University Saturday of this week.

Activities of the jamboree will begin with a meeting of the officers at 2:30 p.m. Saturday afternoon. A workshop clinic for dancers will be held at 3:30 p.m.

The "Dugan Dandies" will provide the dance music for the jamboree Saturday night. The grand march will begin at 8:30 p.m. with square dance clubs from the entire Panhandle expected to participate.

Mrs. Inez Prichard will represent the Canyon Capers in the "sweetheart contest" to be judged at the jamboree activities. The sweetheart of the Panhandle Square Dance Association will be awarded gifts from a number of Canyon and Amarillo merchants.

Admission for the activities of the jamboree will be $1.00.

The Canyon Capers held a meeting Monday evening and discussed plans for the jamboree along with their usual program of dance. About 20 members of the club attended the meeting.

Guests who attended the meeting Monday evening included the first vice-president of the Texas Square Dance Association, Jack Anderson of Stinnett and the state delegate from the Panhandle Square Dance Association, Red Nobles of Amarillo.

Scandanavian Lad Visits Plank Home

A Norwegian youngster from Oslo was a week end visitor in the E.E. Plank home.

He is Aage Javens who spent the summer as a counsellor in a YMCA camp in Maine and who has been on tour of the US before returning to Norway.

Aage, who is 20 years old, is studying to be a teacher.

He is the son of an Oslo mink farmer. Aage said mink farming in Norway has been very profitable until the past few years. He said it has been less so in recent years because the Russians are breaking into the market.

Javens likes America. "I am deeply touched with the hospitality with which I have met," he declared.

Aage barely remembers the Nazi occupation. His family suffered a great deal from it. In fact, an uncle spent some time in a German concentration camp.

"It's something we'd like to forget," he declared.

Aage says Norwegians like Americans. "We look upon America as a big brother," he said.

The country is at least 50 percent socialized, Javens reports. He doesn't like it.

For one thing, he says, when the government takes something over its price to the consumer goes up. He pointed to the railways and to communications which were nationalized some years ago.

Javens left Canyon for St. Louis Tuesday. He will go from there to Pittsburg, thence to New York and then home in about three weeks.

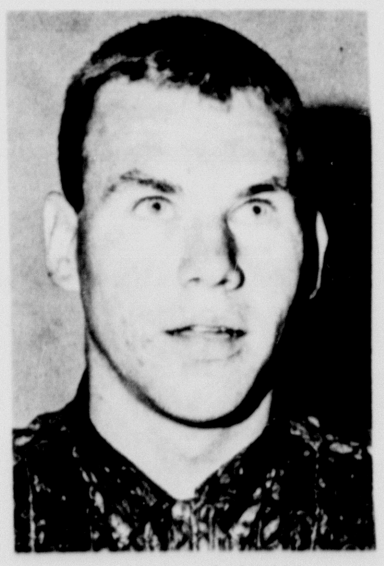
AAGE JAVENS

Enrollment Tops 1900

More than 1900 students are enrolled in the Canyon Public Schools this year, according to Superintendent H.W. Laycock.

First six grades all located for the first time this year in the elementary school registered 1074 children through Tuesday afternoon. The junior high had 452 registered and the high school enrolled 380 students.

Would Ruin One Man's Health

Hull Needs Help

HISTORY IS MADE at Randall County court house as the first jury is drawn by the jury wheel system. Doing the drawing from left are Sherry McDowell, assistant district clerk; Mavis Hill, district clerk; L.S. "Slim" Johnston, sheriff; and District Judge Gene Jordan. Names of 110 prospective jurors were drawn for possible service in the October term of court.

Grand Jury Praises DA, Sheriff's Work

Randall County grand jury says Criminal District Attorney Truett Hull needs help.

The grand jury deliberated most of the day Wednesday, returned nine indictments, two no bills and recommended that the county hire an assistant for the criminal district attorney.

In a report to District Judge Gene Jordan, the grand jury noted that one man handling the office of criminal district attorney in Randall County does so at the hazard of his health.

The grand jury praised Hull for the manner in which he is handling his office but took note of the rapid growth of the county's population.

"Since the population of Randall County has increased and the work load of the district attorney's office has also increased, it is our feeling that it is a physical impossibility for one man to handle this position without impairment of one's health," the report said.

"The grand jury feels that the district attorney's office should without question be supplied an assistant district attorney in said office," it continued.

"We the undersigned members of the grand jury recommend to the commissioners court than an assistant district attorney be employed immediately."

The grand jury also commended the sheriff's department for the job it has been doing.

Members of the grand jury failed to bill in the case of Leon Loren Rhoades, charged in the August 14 shooting death of his wife in South Amarillo.

The young utility company employee told officers the shooting was accidental.

The grand jury also failed to bill in the case of Johnnie R. Clark who was charged with swindling by worthless check.

Harlie Gene Adams and Weldon Charles Tucek, both of Pantex Village, were indicted in connection with the theft of a calf alleged to have been taken last spring in Oldham County and sold in Randall County.

Adams is 24 years old. Tucek is 23.

Wallace Gray Wright, 25, Vida, Mo., was indicted on charges of indecent exposure.

One man indicted on a check charge is not yet in custody.

Robert M. Wright, 20, Pittsburg, Pa., was indicted on a charge of breaking and entering a coin operated machine. The machine is located at a Canyon laundry.

Mario Frank Caloui, 20, Amarillo Air Force Base, was indicted on a charge of burglary by breaking and entering.

Leonard Alan Ebekhof, 20, Amarillo Air Force Base, was billed on a charge of burglary by breaking and entering.

Ronald James Couey, 22, Amarillo, was indicted on a charge of indecent exposure.

George Davenport, 18, Amarillo Air Force Base, was indicted on a charge of theft over $50. The charges were filed in connection with an alleged theft July 16 at Zac's Humble in Canyon.

Blair Jones of Amarillo was foreman of the grand jury. Other members include B.C. Lippold, Canyon; Melvin Schaeffer, Happy; W.V. York, Amarillo; Don Jupe, Amarillo; Franklin A. Jeffers, Amarillo; James B. Dietz, Happy; Richard A. Silverstine, Amarillo; Mrs. Bill D. Wood, Bushland; Mrs. John Jennings, Canyon; Mrs. Walter H. Juniper, Canyon; and O.A. McBroom, Canyon.

Fire Department Called Tuesday

Canyon fire department members were called Tuesday morning to fight a fire in a car one mile west of town.

Mrs. H. R. Dixon of Amarillo was driver of the car which had a fire in the motor. Minor damage was reported done to the vehicle.

Precincts One, Three Have Boundary Switch

Randall County Precincts Three and One were revamped affecting some 250 voters Tuesday in action by commissioners court.

Glenn Dowlen's Precinct Three gained some voters and territory while Precinct One, of which B. R. Jones is commissioner, lost some.

The Precinct Three north line inside the city of Canyon was moved from Seventh Avenue north to Fourth Avenue. The boundary remains the same as before outside the city.

The remainder of the court went along after an agreement between Dowlen and Jones.

Voters living between Seventh and Fourth have been voting at the West Texas Field House. Beginning next year, they will ballot at the elementary school.

The change in the boundary line becomes effective Jan. 1, 1964.

Members of the court agreed that provision for a five percent increase in salaries be left in the budget but that it be placed in a pool rather than allocated to various officials.

With the money thus designated it may be used either to hire more workers for the county, if needed, or for raises for those already employed.

In the budget proposed by County Auditor E.T. Cummings raises had been specifically provided for certain officials.

Public hearing on the proposed budget will be held at 1:30 o'clock next Monday afternoon in the commissioners court room.

In other business Tuesday, the court agreed to pay the salary of a girl for three weeks at the brucellosis testing laboratory. Testing for bangs disease among Randall County cattle herds began this week. The court also agreed to pay for utilities and a telephone for the lab.

Members of the court voted to advertise for bids for accident insurance for county road

(See Precinct, Page 3)

Brucellosis Tests Get Under Way Here

Testing for brucellosis--bangs disease--began this week in Randall County.

Doing the testing in a mobil laboratory is Charles W. Smith with the US Department of Agriculture. The laboratory is parked alongside the Junior Livestock Building in Canyon.

John Brazzil, county agent, said 18 men from over the county have volunteered their services in lining up herds to be tested.

Smith said about two months will be required to test herds in Randall County. He estimated that 22,000 head of cattle will be tested here.

He said 1600 to 2000 blood samples per day will be tested in the laboratory on days when tests are being run.

Two women are being hired to help out in the lab during the rush of testing. One will be paid by the county and one through the testing program which is being financed by the state and federal governments.

Cattle will be tested at no cost to the cattleman. Those found to be infected will be branded with a "B" and must go to the slaughter house. The carcass is edible, Brazzil said.

Smith told county commissioners Monday that the federal government is contributing $10,000 to the project in Randall County and the state $10,000.

Brazzil said cattle producers of the county voted for the brucellosis control program. He said the petition which brought on the program included names of 75 percent of the cattle owners of record in the tax office representing ownership of 51 percent of the cattle on the tax rolls.

Brazzil said it is very difficult to move untested cattle. He noted that to move cattle from a county without the program into a county with the program requires testing of the animals, quarantine and then retesting. He said it costs about $2.50 a head to move cattle from Randall County to Deaf Smith County, for instance.

Commissioners court voted to pay utilities for the laboratory and to hire one girl as a helper there for a three-week period.

Charles W. Smith, employe of the US Department of Agriculture, is shown here in the portable lab in which brucellosis tests are being run on Randall County cattle. The testing will require more than two months. The lab is located at the Junior Livestock Building here.

Jaycee Horse Show In Mid-September

Quarter horses from all over the southwest will compete for trophies and rosettes September 15, at the fourth annual Canyon Junior Chamber of Commerce horse show.

The show, which will begin at 9 a.m. Sunday, September 15, will be held at the rodeo grounds east of town.

Competition will begin with 1963 stallions. The next class will be 1962 stallions, followed by 1961 stallions. The 1960 stallions will be next and the 1959 and before group will follow. The winner from each group will be judged and a grand champion and reserve champion will be picked.

Five groups of mares will be next in the halter show with a grand champion and reserve champion chosen from the five categories.

Brood mares and geldings will complete the halter show. Entry fee for the halter class will be $7.50.

The performance class will begin Sunday afternoon with the junior quarter horse reining and the senior quarter horse reining.

Junior quarter horse western pleasure and senior western pleasure will be next on the program, followed by the barrel race, cloverleaf pattern. Entry fee for all these performances will be $10.

The junior quarter horse cutting and the senior quarter horse cutting class is scheduled for later in the afternoon with entry fee being $15 for each.

Open cutting will be the last event for the adult show. Entry fees for this class will be $20 in addition to $5 for office charge.

Junior activities will follow the regular show with registered and unregistered quarter horse judging.

All entries must be in accordance with Quarter Horse Association Junior Activities regulations. The junior show will be divided into five classes of halter, showmanship, reining, pole bending and barrel racing. Entry fee for each division is $2.50.

The show will stop Sunday morning in time for church and lunch, and will begin Sunday afternoon around 1 o'clock, Bob Wilkinson chairman of the show, said.

Jackpot monies for each class will be 40 per cent for first place, 30 per cent for second, 20 per cent for third and 10 per cent for fourth place.

Dick Robey of Oklahoma City will be judge for all events. Robey has offered his salary, which he will make as the judge, to be given to a local youth club for riding purposes.

Jaycee-ettes will maintain the concession stands at the grounds and help with the entry booth.

Good Rain Falls Here

The term "Million Dollar" rain is used often in the Texas Panhandle. Randall County received a "Million Plus" dollar rain last week end.

Reports from over the County indicate good rains in every section. Most common reports show from 1 1/2 to two inches fell on Friday and Saturday of last week. One section east of Happy reports a much heavier downpour. Another area between Umbarger and Bushland gathered up to three inches.

The time for this general rain was perfect. It will finish up a very good grain sorghum crop. Dry land grain sorghum looks very good. The irrigated fields will be even better.

Range grasses will be revived and will continue to furnish forage for livestock. The forage or bundle crop for winter feeding will now be good. The big story though is wheat planting moisture is available at a perfect time.

Within a few days grain drills will be busy in all fields putting in the big crop for Randall County-wheat. With the good ground moisture early pasture so valuable in the County's livestock economy could develop into lush grazing by mid October.

Later rains will determine the volume of pasture.

Morton Man Is Hurt In Accident

A Morton man was injured early Tuesday morning when the motorcycle he was riding crashed into a cow south of here.

Injured was Doyle Lee Rinn, 28 years old. He suffered a gash on the head and was taken to Neblett Hospital in Canyon in a LaGrone ambulance.

(See Morton, Page 3)

by Dr. J. A. Hill

Hilltop Views

It is said that old people have a tendency to reminisce and I think it is true. I recall that my father's mother when past 80 lived in our home and sometimes was a little loquacious. I was a lad in my teens and remember with pleasure some of the personal experiences she related.

And believe me she had had experiences, too. For one thing she had borne 18 children. I don't remember having heard her talk about that, though it was a big enough subject. I guess that is when this population explosion began. I remember seeing her sit and knit and talk by the hour and never drop a stitch or have to feel for a word.

She enjoyed jokes and had a store house full of them. She would sometimes get tickled at her own stories and laugh till she shook. I have wished many a time that I were like that. A hearty laugh especially around meal time, helps digestion.

She was a great worker. Rarely did she sit around in idleness. Well do I remember how, late of afternoons, she would gather up the eggs. Father had a very large barn, and it was usually well-stocked in the upstairs with sheaf oats. Grandmother at past 80 would climb a perpendicular ladder to the loft and bring down the eggs in her apron. Some days she would shuck enough corn to last the horses and mules a week.

She read a good deal, too, and was pretty well informed on both politics and the Bible. It seems that her home was an overnight stopping place for such politicians as old Dave Culberson and U.S. Senator John H. Reagan. You see she lived in deep East Texas where politicians sprout over night (Cass County). It could be that having such distinguished guests in her home as the senior Culberson and a U.S. Senator may have stimulated her pride and caused her to pad some of her political stories. There are people, you know, who feel that the slightest contact with a national character adds to their own stature.

But why this story about grandma? 1. Because I hold her in precious memory. 2. Because I, too, am reminscent; and right now as I write (almost to the minute) on August 31, fifteen years ago I stepped out of the office of President of West Texas State never again to return to the chair I had occupied for 30 years. To say that that experience marks the end of an epoch in my life is to state it mildly.

Today as I look back over my 38 years at WT (8 as head of the department of history, and 30 as president) I rejoice that I chose education as my profession. I do not recall that as a college class-room teacher I ever had an unhappy experience. True enough there were times when I had difficulty paying the bills of a growing family. My salary was $1500 for 9 months plus whatever was my pro rata share of summer school fees, rarely as much as $200. In about 1916 my salary was raised to $1800 plus summer fees.

It seems to me now that my students were eager to learn and well behaved. And what brings me great satisfaction today is to find, wherever I go, many of them as leaders in their respective communities. Down at Dimmitt the other day I ran into a whole nest of them, too many to mention by name. And at Lubbock there must have been twenty who visitied with me at my motel. No telling how many there are in the South Plains capital.

Down at Fort Worth next week I shall see Hollins Childress who recently sold his interest in Worth Food Market for $1,000,000 and who can tell some tall tales about his days in WT about 1910-13. He has a success story that would warm an iron wedge.

Also I shall visit with one of my own protoges, Jack Rattikin, now owner of one of the largest abstract and title businesses in Texas. He is a past president of both the state and national association of abstractors. He came to Canyon with me in 1910, washed Mrs. Hill's dishes and drove a laundry wagon to make his way through school. He is my classic example of success under difficulties.

And then there is Law Sone, now president of Texas Wesleyan College. He took charge of that run-down-at-the-heels institution years ago when it was heavily in debt, couldn't pay its faculty, the small plant in poor repair, and almost no equipment. Today it is a well recognized senior college, out of debt, and has an endowment of $1,500,000.

Thus it goes from coast to coast: My "boys and girls" bring me great joy. Does anyone blame me for my loquacious reminiscence? I am just like grandma.

WE WOULD LIKE TO BE YOUR FRIEND

The practice of pharmacy offers many opportunities to be of service. Everything we supply is an aid to your better health or comfort. Our college studies enables us to protect you from harm.

When you get any non-prescription remedy or health-aid, why not ask our professional opinion of its merit? We will give you an honest judgement. If we advise it might be wiser to consult a physician, instead of self treating, it may spare you future trouble.

Your doctor can phone us when you need a medicine. Registered Pharmacist on duty 8 a.m. till 8 p.m. daily (Sundays and Holidays 8 a.m. till 6 p.m.). A great many people entrust us with their prescription. May we compound yours?

OL 5—4242

THE PHARMACY

WEST SIDE OF SQUARE

PRESCRIPTION CHEMISTS

AVAILABLE FOR FALL SEMESTER 1-BEDROOM APTS

Furnished Or Unfurnished

All Electric Kitchen, Drapes - Carpet

May Be Seen At 2407 13th Ave In Canyon

RENTAL CONTRACTS AVAILABLE AT 2621 2ND AVE OL5-2050 OR 418 15TH ST OL5-3091

FOR COMFORTABLE LIVING AT A PRICE WITHIN YOUR BUDGET

SEE

CANYON MANOR APARTMENTS

2407 13TH AVE CANYON

Hospital Notes

Mrs. L.A. Pierce, Canyon, medical

Doris Marie Fangman, Hereford, surgical

Charles Wesley Dunn, Canyon, surgical

Mr. L.W. Austin, Amarillo, medical

Judy Lynn McBroom, Canyon, surgical

Mr. Billy Foster, Amarillo, medical

Mrs. Ernest Hooper, Borger, medical

Penny Susan Crowley, Canyon, surgical

Mr. Robert Ray Hardaway, Amherst, Texas, Medical

Mrs. F. Ralph Marsh, Canyon, Medical

Mrs. John Redmond Hand, Canyon, surgical

Mrs. Doyle Lee Rinn, Morton, Surgical

Mrs. Elzie Pearl Harding, Canyon, Medical

Mr. James Leon Jarrell, Amarillo, Surgical

BIRTHS

Mr. and Mrs. Gary Leonard Shell, Canyon, Baby girl, born August 29th.

Mr. and Mrs. Leroy F. Boehning, Canyon, Baby Boy, born August 31st.

Mr. and Mrs. Carroll Wayne Wright, Happy, Baby girl born August 31st.

Mr. and Mrs. Wiley Hannah, Canyon, Baby Boy born September 2nd.

Mr. and Mrs. Jim L. Christopher, Canyon, Baby girl born September 2nd.

Mr. and Mrs. Bill G. Golson, Canyon, Baby girl born September 3rd.

Mrs. Margaret Cox of Henderson and her son's family, Mr. and Mrs. Sewell Cox of Nacogdoches, were guests last week in the home of Mr. and Mrs. Jim Cabe.

Mrs. Cabe joined the Coxes on a short vacation trip to Colorado. Mrs. Cox is a sister-in-law of the Cabes.

Church Has Dedication

"The Meaning of the Lord's Supper" will be the topic of the Sunday morning sermon at a dedication service for a new set of Communion ware at the First Christian Church of Canyon.

Rev. Dale M. Harter, pastor of the church, will present the sermon. The communion set is being dedicated in memory of Mrs. F.M. Blackburn who died last December.

Mrs. Sam Jolly is chairman of the committee to arrange the dedication service. Special music at the dedication service will be provided by Tommy Blackburn who will play a piano solo.

G.T. Richardson Family Gather

The G.T. Richardson family held their annual reunion in Thompson Park in Amarillo recently. The reunion was held on the 57th wedding anniversary of the Richardsons.

Children of the couple and members of their families attended the picnic outing. Families attending were C.G. Richardson of Vega, Dr. O.J. Richardson of Dumas, Frank Begert and Gene Richardson of Umbarger, Roscoe Richardson of Canyon, C.L. Hooper and Carl Weidling of Amarillo.

Visiting in Woodward, Oklahoma last week end were Mr. and Mrs. C.B. Erwin and Mr. and Mrs. T.A. Black.

They were houseguests of Mr. and Mrs. Ples Barnett and spent the holiday week end visiting with a number of relatives.

Mr. and Mrs. Jimmy Evans were in Amarillo last Sunday afternoon to visit with her sisters, Mrs. J.D. Prosser and Mrs. T.J. Larry, and their families.

DOLLAR DAY SPECIAL

2FC2016,17
2FC2516,17

24" & 26" Sale Priced!

No Money Down! 29.88 Reg. $33.95

- Sparkling! Lavish chrome! White saddle and grips!
- Safety engineering! Approved Coaster Brakes!
- Speedy! 1.75" midweight tires! Ball bearing pedals!
- Sale Priced! Save now during W.A.'s big Sale!

Join the Western Flyer Rider Set! Over 4½ million members!

WESTERN AUTO

O.W. "Bud" Parker, Owner

by Troy Martin

FROM THE CANYON RIM

It's been a long time since Tommy Thompson of the afternoon Amarillo newspaper has taken out after anyone. It looks like he might let the Pulitzer prize go to someone else this year.

The Canyon community is basking in his lack of attention. Commissioners court is functioning remarkably well without his admonishments.

The district attorney's office here has gone before a half dozen grand juries with no advice from Tenth and Harrison.

We've heard that the sage of Tenth and Harrison has been called off, had his fangs pulled. From a source in Amarillo we heard that it became so hard to fill a slate of candidates for anything from school board to city commission that a citizen's committee visited the sage.

Time was when a man serving on a gratis job could have his business ruined for serving on same.

An Amarillo man told us that ten men were approached to run for Mayor of Amarillo before the present man agreed to do so. The reason for reluctance ---fear of character assassination.

***

Bert Degan of Turkey dropped by to visit with us this week. Bert says that in spite of all the things we don't like that are happening, a lot of things we do like are taking place.

Bert has a new granddaughter born this week at Northwest Texas Hospital in Amarillo. She went immediately into an incubator.

"There's a lot of countries in this world in which she would have died," Bert declared. "We have a lot to be thankful for in this country."

He enumerated a long list of good things enjoyed by most of the citizens of this wonderful country of ours.

Most folks have plenty of food, fairly good clothing and shelter and then almost everyone is blessed with some of the luxuries of life. He also noted that there is work for most everyone who really wants to work.

We have to agree with Bert Degan of Turkey. When you compare it to any country we've ever seen, old USA is a pretty darned fine place and we're not anxious to leave.

***

By the same token, we're not anxious to enter into any treaties or agreements which might weaken this country of ours.

***

Public hearing on the Randall County budget will be held at 1:30 o'clock next Monday afternoon in the commissioners court room in the court house.

During the past 27 years only a total of three people have shown up for these annual hearings. We'd like to see a few on hand for the one being held next Monday. Good government begins on a local level with an informed electorate. Money is a mighty important part of government. Here's a chance to inform youself.

***

Bill Wilson, the justice of the peace, is looking for some old pitch fork heads with the tines still on them. The sheriff's department needs them to fashion into grappling hooks.

They will be used in search work in nearby lakes when a drowning is reported.

***

We've been critical of Tommy Thompson. We want to add that normally his column is one of the most readable that crosses our desk.

When he tells stories about his boyhood in Amarillo, or does character sketches, his column is most entertaining. He is really a fine writer.

Dr. Henderson Guest Speaker

Dr. Vernon Henderson, Amarillo District Superintendent, will be guest speaker for the annual all church picnic for members of the First Methodist Church of Canyon on Sunday afternoon.

The picnic will be held at Ceta Canyon, a Methodist encampment, Sunday evening beginning about 3:30 p.m. Church members will meet at the church about 3 p.m. and travel to the camp ground.

Rides will be available at the church. Visiting, games and outdoor hikes will be the main entertainment of the afternoon. A nursery for children will be available at the camp.

Families are requested to bring covered dishes adequate for their family, Bread, drinks and dishes will be furnished by the Men's Bible Class.

Mrs. Benny Woods, chairman of the committee on church social relations, was in charge of plans for the picnic. The Crusader's Class of the church will be in charge of clean-up operations following the picnic.

Swisher Man Fined Here

A Swisher County man was fined in county court Wednesday on a charge of driving while intoxicated.

The man was identified as Robert W. Goss, 27 years old, Tulia. He was assessed a penalty of $100 and court cost and three days in jail.

Mr. and Mrs. Olin Huff and daughter, Patricia, of Fort Worth spent several days visiting with Mr. and Mrs. Pat Baber recently.

The Canyon News

The Canyon News, founded in 1896, is an independent newspaper dedicated to the best interests of the community, state and nation.

A subscription is $4.00 a year in Randall County and $5.00 a year elsewhere.

The Canyon News is published weekly at its offices, 412 15th Street, Canyon, Texas. Second class postage is paid in Canyon.

Any erroneous reflection upon the character, standing or reputation of any person, firm or corporation which may appear in the columns of this newspaper will be corrected upon being brought to the attention of the editor.

The Canyon News is a member of the Panhandle Press Association, Texas Press Association and National Editorial Association.

PUBLISHER........................TROY F. MARTIN
SOCIETY EDITOR....................LORENA MILLER
REPORTER.........................MARGO WILLIAMS
ADVERTISING MANAGER...............JAMES MARTIN
PRODUCTION DEPARTMENT............EULALIA MIRES
.................................WARDENE SMITH

Joseph Findley has returned to his home in Canyon after spending six weeks in San Marcos, Texas where he was an instructor at South West Texas State College during the last summer session.

Mr. and Mrs. Jack Priddy and children spent last weekend vacationing at Ruidoso, New Mexico.

Visiting with Mr. and Mrs. E.M. Dowse recently was her brother, Darrell Alexander, and his wife from Gladewater.

Mr. and Mrs. M.O. Foster of Quanah spent last weekend visiting with Mr. and Mrs. W.J. Stewart.

Vicki Hull of Wichita Falls and Carolle Denny of Childress were houseguests recently of Beth Jarrett, daughter of Dr. and Mrs. Robert P. Jarrett of Canyon.

Miss Hull has attended Kickapoo Kamp in Kerrville with Miss Jarrett for the past five years.

DOLLAR DAY SAVINGS

WOOD FRAME BULLETIN BOARD

(24 INCH X 36 INCH)

REGULAR $4.94

SPECIAL $3.25

ALL METAL GOOSENECK DESK LAMP

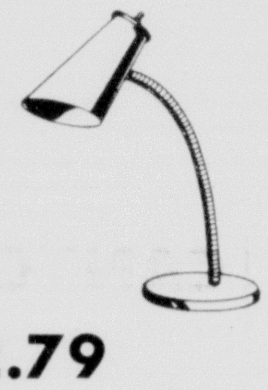

Regular $3.25

SPECIAL $2.79

Thompson's

HARDWARE GIFT SHOP HOUSEWARES FURNITURE

COLOR WEEK SPECIALS

ZENITH MODEL 5027R2 CONSOLE WITH MAHOGANY CABINET Reg $690 ONLY $590 W/T

ZENITH MODEL 5520-2 WALNUT CABINET Reg $650 ONLY $550 W/T

ZENITH MODEL #500 5-2 EBONY CABINET REG. $495 THIS WEEK WE WILL GO AS LOW AS $459 W/T

ADMIRAL C7211 WALNUT CABINET Reg.$635. ONLY $495 W/T

1 FULL YEAR WARRANTY WITH THE PURCHASE OF ANY COLOR TV YOU CAN BUY A 16" ZENITH BLACK & WHITE TV Reg $169.95 FOR ONLY $125

WE HAVE THESE SETS IN MAPLE, EARLY AMERICAN, FRENCH PROVINCIAL & DANISH MODERN BOTH ZENITH & ADMIRAL DROP IN SOON FOR FREE COLOR DEMONSTRATION

BUY NOW & GET IN ON ALL THE NEW FALL PROGRAMS WHICH START SEPT. 15

DODSON RADIO & TV

1615 4TH AVE. OL 5-4261

Principal Carroll Killingsworth relaxes at his desk in the Happy High School a week after he took over principal duties in Happy. Killingsworth was formerly with the Wheeler school system where he served as grade school principal and English teacher in the high school.

New Principal For Happy HS

Carroll Killingsworth has been named principal of the Happy High School, which includes grades 7-12.

Killingsworth, 36, was formerly with the Wheeler school system for eight years. He served as principal of the elementary school for five years, and was English and speech instructor in the high school for three years prior to coming to Happy.

Killingsworth was born in Erick, Oklahoma and graduated from Kelton, Texas, High School in 1943. He attended Wayland College and received his bachelor degree in social studies in 1949.

The young principal obtained his master degree in education and speech in 1954.

He and his wife Vondell have one son, Russell, 6 years old.

Probation Is Revoked

Probation of Tommy Harlan, 17 years old, Amarillo was revoked Wednesday in 47th District court.

Earlier, Harlan had been assessed a two year prison sentence on a charge of swindling by worthless check.

Rebecca Lodge Met Wednesday

Canyon City Rebecca Lodge No. 350 met last Wednesday evening at the First Methodist Church with Mrs. Mattie Gentry presiding.

The charter was draped in honor of their chaplain, Mrs. Lottie Suggs, deceased. Mrs. Suggs was an active member of the Rebecca Lodge for about 50 years.

Members of the lodge made plans for a luncheon to be held on September 5th, today, at the home of Mrs. Mae Bonds, 2104 4th Avenue.

A "food shower" was also planned for the Jim Stipe family and their daughter, Cynthia.

Mrs. Bertha Crowe, deputy, gave a short school of instruction. Members reported 17 visits and 6 cards sent since their last meeting.

The next regular meeting will be on September 11th at the First Methodist Church. Members are urged to attend the meeting.

Officials Talk To Boosters

Football officials gave a demonstration of signals and explained possible foul calls to members of the Canyon Boosters at the regular meeting Tuesday night.

Cecil Franks, secretary of the Southwest Football Officials Association Amarillo chapter, and Jack Scarborough informed those attending of football infractions and how various penalties are called during a game.

Coach Jeep Webb reported on the Muleshoe scrimmage held last week.

Next meeting of the club will be at 8 p.m. Tuesday at the Canyon High School Cafeteria. Films of the Dimmitt football game will be shown.

Family Meets

The Rogers family reunion was held at Conner Park in Canyon on Sunday, August 25th.

More than 100 relatives attended the picnic lunch and spent the afternoon visiting and enjoying outdoor games.

Attending the reunion were Mr. and Mrs. Reubin Rogers and children, Betty, Don and Mary, Mr. and Mrs. Carl Rogers, Mr. and Mrs. Delbert Rogers and son, Ricky, Mr. and Mrs. Donny Rogers and son, Kerry Don, and Mr. and Mrs. Robert Rogers, all of Canyon; Mr. and Mrs. Joe Rogers and Mr. and Mrs. Carroll Dean Rogers and children from Wayside; the mother of Mrs. Carroll Rogers, from Amarillo; Mr. and Mrs. Archie Love and Joe Dean of Hereford, and Mr. and Mrs. Archie Davis and Laverne of Canyon.

Others attending were Mr. and Mrs. Archie Dean Davis and Connie, Mr. and Mrs. George Caldwell and children, Zady and Darrell; Mr. and Mrs. Lawrence Ward and Debby; Mr. and Mrs. Weldon Riley and Danny; Mrs. Beulah McCoy; Mrs. Dean McCoy and sons, Allen and David; Mr. and Mrs. A.K. Seymour and children, Barbara, Donna, Kenny, Terry, and Danny; Kate Folk, and Mrs. R.L. Rogers, all of Canyon.

Also attending the reunion were Mr. and Mrs. Jim Rogers and Jimmy of Redonda Beach, California; Mrs. Betty Freeman and children of Fort Worth; Mr. and Mrs. Roger Riggles of Oklahoma City, Oklahoma; Mr. and Mrs. Jack Rogers and daughter and Emma Rogers, all of Vernon; Mr. and Mrs. K.S. Head of Lubbock; Mr. and Mrs. Roy McCoy and children, Sandra Debby, and Carolyn, and Mr. and Mrs. Hap Rogers, all of Tulia; Mrs. Red Wilson, Prestley Rogers and Frank Rogers, all of Happy; Mr. and Mrs. H.R. Franklin, Mr. and Mrs. Darrell Franklin and children, Carol, Wesley and Bill, Mr. and Mrs. Jimmy Tedfrod and children, Ronnie, Larry and Cathy, Bernice Wesley, Mr. and Mrs. H. Barnard and Bob, and Mr. and Mrs. Butch Barnard and children, all of Amarillo.

Walter Grahams Host Relatives

Visiting in the Walter Graham home during late August where their daughters and grandchildren, Mrs. Lewis Chaplowe and daughter, Pamela, of Stratford, Connecticut; Mr. and Mrs. W.M. Osborne and son, Stephen, from Dallas; Mrs. Lester Packer and children, David and Anna Beth, from Orinda, California.

Mrs. Nolon Henson, Jr. and children, Rusty, Jane and Luan, also visited with the Walter Grahams. Mrs. Henson is a daughter of the Grahams and lives in an adjoining home.

Mrs. Packer visited with her parents while her husband was attending an International Biology Meeting in London, England.

Mrs. Osborne also visited with the parents of her husband in Plainview and served as a bridal attendant to Marge Osborne during her wedding ceremoney to Vern Rathkamp. Dr. Osborne joined his wife for his sisters wedding.

Visiting with the Grahams and Hensons on Saturday, August 24, were Mays Osborne of Plainview, Mr. and Mrs. Schley Osborne of Wasbum, Mr. and Mrs. Merlin LaGrone and son, Dan, of Shreveport, Louisiana.

An "in transit" dinner was given in the Nolon Henson, Jr. home for Major and Mrs. George S. Oliver and her parents, the Frank Kimbroughs, in late August.

Clarence Thompson of Canyon took his son, Tommy and children of Washington, D. C. to the Henson and Graham ranch for a visit with the cattle and horses.

Dr. James Scott of Fort Collins, Colorado spent two days recently visiting with the Walter Grahams.

Vacationers who have visited with the Hensons during the last two weeks have been his mother, Florence Henson, from Oklahoma City, Oklahoma; Dr. and Mrs. B.A. Landers of Long Beach, California; Dr. and Mrs. J.L. Cogdill of Oklahoma City, Oklahoma; Mr. and Mrs. Dick Wilkie of Fort Worth; and Mr. and Mrs. Merritt Henson of Goldsmith, Texas.

Cowboys. . .

(Continued From Page 1)

clubs this fall. Most of the teams last year were young, but this year they have most of their boys back. Claude will be a rough one because it is going Class A. Friona has good speed back in their junior and sophomore boys, and Silverton's club should be really strong this year," King said last week.

King begins his second year in Happy after coaching the boys to the regional title last year. He is a 1957 West Texas graduate, and has served as assistant coach in Colorado City and Tulia before coming to Happy.

Visiting with the families of Noah Amason and Carl Hair recently were Mr. and Mrs. Raymond Patton of Beaumont.

Patton is a brother of Mrs. Amason.

Pennsylvania Man Nabbed In Canyon

A Pittsburg, Pa., man stopped off in Canyon to do a bit of washing last week and got caught in the wringer himself.

Robert Wright Jr., 20 years old, was charged Thursday with breaking and entering a coin operated machine, a felony.

He was charged in connection with the pilfering of a coin changing machine at E-Z Wash & Dry at 2200 Fourth Avenue.

Wright was apprehended about 12:45 o'clock Thursday morning by Patrolmen Ray Reynolds and Hubert Butler.

Officer Reynolds said he noticed the man at the laundry as he drove by and became suspicious. "He had his hands up to the coin box and then jerked them down," Reynolds related.

"I saw him run out and throw a laundry bag in his car," the officer continued.

Reynolds and Butler investigated. Officer Reynolds said he asked the man what he was doing and was told that Wright had been washing "a few clothes."

Reynolds said some wet clothes were on the floor of the car. The officers took Wright into the laundry and found the coin box broken open and change scattered on the floor.

Reynolds said the man then admitted having broken the box open.

Wright was arraigned before Justice of the Peace Bill Wilson. His bond was set at $1,000. The man was freed on bond Friday.

Buffalo Grid Team Has First Practice

Running, hitting, running, pass offense and defense, running, position changes and more running have been the key to practice sessions at West Texas State University this week.

The Buffaloes, under the watchful eye of head coach Joe Kerbel, have been on the new practice fields for four days and have really been putting out. Coach Kerbel and his staff have demanded a maximun effort from all players.

Characteristic of Kerbel's hard hitting demands was a short scrimmage between the first two units on Monday, the second day of workouts. Pete Pedro carried the ball four times and broke away for the distance on three occassions. Ollie Ross and Russell Mundy slammed into the line with power to burn and halfback Jerry Richardson was downfield making circus catches of Hoot Gibson's passes.

On Wednesday morning an important decision was made by the coaching staff. Kerbel, in an effort to add experience to the depleted tackle position, moved guard Jack Mayfield to left tackle. John Varnell moved over to right tackle and Gene Baldwin was moved up to Mayfield's old position at left guard.

"We needed more experience at the tackles," said Kerbel, "and I'm sure Mayfield can make the switch without too much difficulty. He has been a standout at guard and should be equally effective at his new position."

Pass defense received a lot of attention and several boys have put on good performances. Jerry King, who played safty most of last season, has been operating at the right corner while freshman Jimmy Aduddell has learned the assignments well at the other corner position. Tony Waters, David McInturff and Richardson have also looked impressive on defense.

Extra running in the hot, humid weather has taken off a lot of excess pounds brought in by many of the squad from the easy summer days.

The squad has been starting to shape up and Coach Kerbel hopes it will not be too long before he can cut the workouts back to one a day.

Rev. Bob Palmer To Speak Monday

Rev. Bob Palmer of Anchorage, Alaska Missionary District will be the guest speaker for a special service at Faith Chapel on Monday night, September 9th, at 7:30 p.m.

Rev. Palmer has been an Alaskan missionary for 17 years and will speak on interesting events in the "Land of the Midnight Sun".

He will arrive on the "Wings of Victory", a private missionary airplane, Monday for one meeting only. The public is invited to attend the special service.

Wiley Hannahs Annouce Birth

Mr. and Mrs. Wiley Hannah announce the arrival of a baby son, Brian Keith, who was born about 7 p.m. on Labor Day.

The baby weighed 8 and 1/2 pounds on arrival at Neblett Hospital and Clinic.

Maternal grandparents of the new arrival are Mr. and Mrs. Earl Miller of Canyon. Mr. and Mrs. Erskine Hannah of Vernon are paternal grandparents.

Morton. . .

(Continued From Page 1)

Highway Patrolman Bob Rivers said the accident occurred about 1 o'clock at Ralph Switch. He said the cow ran in front of the motorcycle from the divided section of the highway at that point.

The cow was killed. Officers did not know Tuesday to whom the cow belonged.

Precincts. . .

(Continued From Page 1)

employes.

Sale of a county-owned building at 3308 Tyler in Amarillo will be held at 10 o'clock the morning of Sept. 18.

Crying the sale will be W.A. "Bill" Wilson.

Commissioners authorized Tommy Lair to advertise for bids on copy paper and supplies for the county clerk's office.

CANYON
TUESDAY SEPT. 17
SOUTH ON 87
AMERICA'S 2nd LARGEST
CARSON AND BARNES BIG 3 RING CIRCUS
OVER 200 PEOPLE ANIMALS ACTS UNDER THE BIG TOP
STARS OF THE FLYING TRAPEZE
THE FLYING MURILLOS
100 Minutes of Thrills and Excitement
21 FEATURE ACTS
Featuring
REX ROSSI
Winner of Casey Tibbs Award and 1950 World's Champion
45 DOUBLE LENGTH VANS
200 PEOPLE
228 ANIMALS
42 CAGES OF JUNGLE BEASTS
50 TONS OF ELEPHANTS
3 RINGS
STEEL ARENA
HIPPODROME
$3,560.00 DAILY COST
$800,000.00 INVESTMENT
4 ACRES OF TENTS
124 ARENIC STARS FROM 24 NATIONS
2 PERFORMANCES DAILY
2:30 AND 8:00 P. M.
WILD ANIMAL ZOO AND EXHIBITS OPEN ONE HOUR EARLIER
AMERICA'S FINEST CIRCUS
Sensational Free High Act in front of Big Top

A warm welcome awaits you at the....
FIRST PRESBYTERIAN CHURCH
Fifth Avenue at Fourteenth Street
Canyon, Texas
SUNDAY CHURCH SCHOOL 9:45 A. M.
DIVINE SERVICE 11:00 A. M.
Junior, Junior High and Senior High Youth Fellowships, 6:30 PM
John Lars Hamerson, Minister

LEAGUE TIME
OPEN 9 AM DAILY EXCEPT SUNDAY 2:PM
MONDAY
6:15 PM COLLEGE LEAGUE
8:00 PM BUSINESSMEN'S LEAGUE
TUESDAY
8:PM LADIES LEAGUE
WEDNESDAY
TUESDAY
2 PM LADIES LEAGUE
6:30 PM COLLEGE DEPARTMENTS
8:PM CANYON CITY LEAGUE
FRIDAY
8:PM MIXED LEAGUE
OPENINGS ARE AVAILABLE IN ALL LEAGUES
WE WILL FORM A LADIES DOUBLE SCRATCH
IF INTERESTED CONTACT CANYON BOWL
OR YOUR LEAGUE SECRETARY
CANYON BOWL
SOUTH ON PLAINVIEW HIGHWAY

COME DINE WITH US AT OUR
NEW LOCATION
BRING THE WHOLE FAMILY
CHICKEN DINNER ...
REGULAR ORDER 98¢ KIDDIES ORDER 59¢

2700 GEORGIA
For TAKE OUT ORDERS call FL.5-5656

SCHOOL IS OPEN
WATCH OUT FOR THE CHILDREN WHEN YOU DRIVE
OBEY ALL TRAFIC RULES FOR SAFE DRIVING
HOSEA FOSTER, Agent
HOSEA FOSTER
1516 5TH
CLYDE ALSUP
PHONE OL 5-2121

HAVE YOU BEEN WANTING A COLOR TELEVISION?

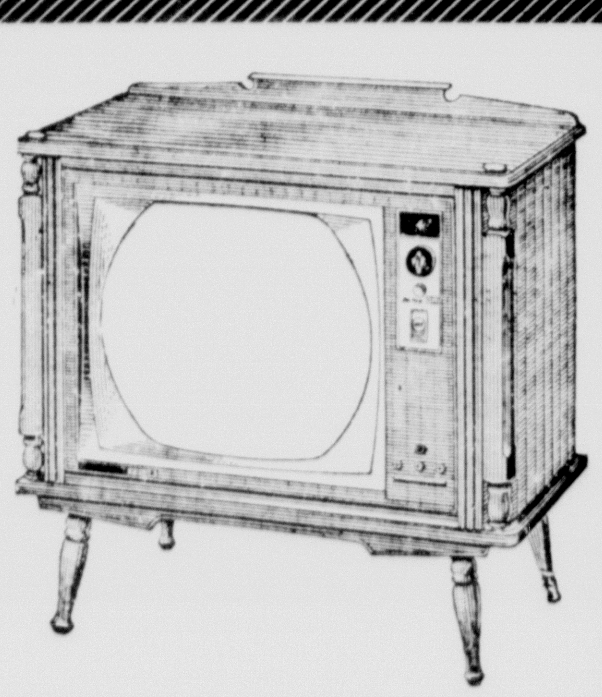

THEN SEE YOUR LOCAL DEALER SOON PICK THE SET YOU WANT AND LET THE FIRST NATIONAL BANK HANDLE THE FINANCING AT LOW BANK RATES
REMEMBER FALL COLOR PROGRAMING
STARTS SEPT. 15
THE FIRST NATIONAL BANK
Member Federal Reserve System--Federal Deposit Insurance Corp.
Deposits Insured Up To $10,000.00
CANYON TEXAS

MR. AND MRS. RICHARD ADDISON HUNTER

Mr. and Mrs. R. Hunter Exchange Nuptial Vows

Miss Geneva Charlene Sutton of Happy became the bride of Richard Addison Hunter of Dimmitt in a double ring ceremony read at the First Baptist Church of Happy on August 16 at 7:30 p.m.

Parents of the bride are Mr. and Mrs. C.C. Sutton of Happy. The bridegroom is the son of Mrs. Rachel Hunter of Dimmitt.

Rev. M.A. Smith, Jr. read the double ring vows.

Given in marriage by her father, the bride wore a gown of silk organza and lace over taffeta. The fitted bodice featured a scooped neckline and long fitted sleeves. A crown of pearls and aurora crystals held the bridal veil of imported silk illusion. She carried a bridal bouquet of white orchids.

Candelabra dresssed in emerald greenery with long stemmed gladioli flanked each side of the arch framed altar. Baskets of yellow roses accented with white gladioli flanked each end of the candelabrum.

"I Love You Truly", "Because", and "Walk Hand In Hand" were presented by the vocalists, Dr. and Mrs. Charles Vandiver of Dimmitt. Miss Linda Jo Allison of Happy was organist for the ceremony.

Miss Janice Adkisson of Abernathy was the maid of honor; and bridesmaids were Miss Mona Dell Hunter of Dimmitt, sister of the bridegroom, Miss Janice Dorris and Mrs. Jean Rahlfs. The bridal attendants were dressed identically with street length dress of yellow lemon chiffon designed with a portrait neckline, cap sleeves, a drape bodice with matching satin midriff and full bouffant skirts. The center back neckline was accented with a matching fabric rose and a floating panel of matching satin that extended to the hemline. They wore headpieces of yellow cloth roses with a silk circle of illusion and carried six long stemmed white roses tied with a yellow bow.

Tapers were lighted by Ricky Harman and Willa Jane Elliott, both of Happy. Miss Linda Railsback was flower girl and Greg Burks of Dimmitt served as the ring bearer.

Ronald Fortner of Dimmitt served as the best man. Groomsmen were Richard Kennedy of Happy, Larry Burks of Dimmitt, and George Harris of Springer, New Mexico.

Ushers for the ceremony were Jerry Don Stevens, Mike Denny, Ronnie Nelson and Edward Delozier.

Following a wedding trip to points of interest in New Mexico and Colorado the couple has established their home at Dimmitt where the bridegroom is engaged in ranching and farming operations.

He is a graduate of Dimmitt High School and Texas Technological College in Lubbock, where he was a member of Delta Tau Delta, social fraternity.

Mrs. Hunter was graduated from Happy High School and attended West Texas State University in Canyon.

Adair Family Home After Summer Tour

Rev. Marcus Adair and family returned last Sunday from a summer evangelistic crusade that took them into five states.

"Our crusade revival was a good success in Kansas, Oklahoma, Missouri, Arkansas, and Texas," reported Rev. Adair, pastor at Faith Chapel in Canyon.

The Adair Sisters of Song and Rita Conn, accompanist for the group, spent the summer months in meetings with the Adairs.

Faith Chapel was decorated with a large banner reading, "Welcome Home, Adairs" on Sunday at the homecoming events for the pastor. Royce Grant, Sunday School superintendent, gave a short welcome to the Adairs during the services at Faith Chapel Sunday Morning.

Rev. Adair will assume his duties as pastor of Faith Chapel this week. Rev. Austin Morgan served the church during the absence of the pastor.

The Adair family spent some time in Dallas making arrangements for another long-play album of church hymns. The album featuring the Adair Sisters will be produced in a few months.

Linda Adair has enrolled as a senior at Canyon High School. Ann and Velora Adair will enroll at West Texas State University next week.

Mrs. Marcus Adair who was named Randall County "mother of the year" will begin preparing a "home, away from home" for a number of students at West Texas State University again this fall.

City News Briefly Told

Mr. and Mrs. H.L. Dillehay and children, Janice, Richard, and Edwin, were in Dallas last week end to visit with her brother's family, Mr. and Mrs. James Price.

Week end guests of Mr. and Mrs. O.H. Dixon were her sister's family, Mr. and Mrs. Cecil Dearman and children, Jan and Kirk, from Beaumont.

Visiting with Mr. and Mrs. J.R. Dodson last Sunday afternoon was her sister, Mrs. Cara May Doak and her daughter, Mrs. Betty Olson and daughter, Donna, all of Hereford.

Visiting with Mr. and Mrs. W.T. Davis last week end was their daughter's family, Mr. and Mrs. Gerald Schantz and children, Linda and Lamar, of Lubbock.

The R.E. Aiken family from Casa Grande, Arizona are visiting with the W.T. Davises this week. Aiken is a nephew of the Davis family.

Mr. and Mrs. J.W. Partin and son, Robert, of Abilene visited with Mr. and Mrs. Clifford Prichard over the week end. Mrs. Parton and Mrs. Prichard are sisters.

Mrs. Prichard's brother, Richard Bowe, from Rice University in Houston was also a guest in the Prichard home over the holiday week end.

Elder G.E. Griffin of Tulare, California visited this week with his sister's family, Mr. and Mrs. H.C. Dawson, for a few days.

Elder Griffin left Wednesday on a tour of Alabama and Tennessee where he will preach for several congregations before returning to his home in California.

Visiting with Mr. and Mrs. C.S. Devenport over the holiday week end were Mr. and Mrs. Bill Devenport and children, Billie Fern, Jackie, and Johnnie, and Mr. and Mrs. Aldon Huggins and children, Jerry, Carol, and Jan, all of Amarillo.

Bill Devenport is a nephew of the Devenports and Mrs. Huggins is a daughter.

Mrs. William Rascoe of Corpus Christi visited for several days recently with her son's family, Mr. and Mrs. John Rascoe and children, Jackie and Susan.

The John Rascoe family treated their guest to a week end of sightseeing and fishing at Red River, New Mexico.

Mr. Rascoe and son, Jackie, took his mother home to Corpus Christi and went deep sea fishing. Jackie, age 7, caught 3 salt water trout at the Gulf.

Visiting with Mrs. Floyd Tomlinson last week was her brother's family, Mr. and Mrs. Joe Golden, from Grand Junction, Colorado.

Mrs. Tomlinson and the Goldens attended funeral services for Mrs. Golden's mother in Coleman last week end.

Mr. and Mrs. Monnie Dean Phillips and son, Clay, moved last week end to Armstrong where Phillips will coach with the school system this fall.

The Phillips are formerly from Canyon. Mr. and Mrs. Jim Upfold assisted with the job of moving for their niece and family.

Mrs. Jan Clements and daughters of Lubbock visited with her parents, the R. W. Waldrops, last week end and attended the graduation exercises at West Texas State University where her sister-in-law, Mrs. Hubert Waldrop, was a graduate.

The Hubert Waldrops and children, Linda and Phillip, have been spending the summer with his parents. Their home is in Olton.

ITEMS OF INTEREST TO Women

Smith-Bonner Candlelight Ceremony Read In Olton

Basket arrangements of white gladioli and orchid mums, before a background of greenery and white tapers burning in wrought iron candelabra provided the decor for the wedding ceremony of Miss Hazel Elizabeth Smith and Robert Gayle Bonner last Saturday evening.

The candlelight ceremony was performed in the First Baptist Church of Olton at 7 p.m. Rev. John E. Lewis, pastor of the First Baptist Church of Olton, read the double ring ceremony.

Mr. and Mrs. W.B. Smith, Jr. of Olton are parents of the bride. The bridegroom is the son of Mr. and Mrs. L.L. Bonner of Amarillo.

Escorted to the altar and given in marriage by her father, the bride wore a formal wedding gown of traditional white French lace over satin, fashioned with a sweetheart neckline. Miniature pearls traced the neckline edge and the fitted bodice featured long petal point sleeves. The floor length lace skirt descended into a full chapel train.

A small crown of pearls and irridescent crystal beads held her elbow length tiered veil of silk illusion. She carried a bouquet of white sweetheart roses, that was centered with a white orchid, atop a white pearl Bible.

Appropriate wedding selections were presented at the organ by Mrs. Al Wilson. "Whither Thou Goest" and "O Perfect Love" were presented by the soloist, Al Wilson.

Miss Kay Pafford of Claude was the maid of honor and bridesmaid was Miss Marilyn Gilmore of Slaton. The bridal attendants wore street-length dresses of orchid brocade satin with basque bodice, short unmounted sleeves, a shallow bateau neckline that was slightly scooped in back, and wrapped bell skirts. They carried nosegays of orchid and white carnations encircled by net and streamers.

David Bonner of Amarillo served as best man for his brother's wedding. Gene Sanders of Amarillo was the groomsman. Billy Roy Smith and Royce Wheeler served as candlelighters. Ushers for the wedding ceremony were Billy Roy Smith, brother of the bride; Royce Wheeler of Amarillo, cousin of the groom; and George Weed and James Urton, both of Lubbock.

Miss Dottie Tate of Shamrock and Miss Elaine Spurlock of Stratford presided at the serving table during the wedding reception that was held in Fellowship Hall of the church immediately following the wedding ceremony.

For travel to points of interest in New Mexico and Colorado, the bride wore a three piece knit suit in shades of raspberry with black accessories.

The bride is a graduate of Olton High School and attended West Texas State University for two years where she held office in Phi Gamma Nu sorority. She is presently employed as secretary to the Manager of the Texas Employment Commission in Amarillo.

A graduate of Palo Duro High School in Amarillo, the bridegroom attended Amarillo Junior College and is a junior at West Texas State University. He is employed by the Post Office Department in Amarillo.

The couple will make their home at 1516 Parr in Amarillo.

HD Officers Elected For Coming Year

Officers were elected by the Palo Duro-Rusk Home Demonstration Club when it met August 20 in the home of Mrs. Douglas Marshall in a special called meeting.

Heading the slate of officers will be Mrs. Bob Wilkinson as president. Others are Mrs. Alvin Kuhlman, vice-president; Mrs. Dean Phillips, secretary; and Mrs. Roy Reynolds, reporter.

Club members filled out annual reports on their activities during the year. They also completed the remainder of the yearbooks.

Refreshments of fruit punch and sponge cake topped by a fruit salad were served to Mrs. C.V. Conatser, Mrs. Clem Dugan, Mrs. Alvin Kuhlman, Mrs. Henry Miller, Mrs. Roy Reynolds, Mrs. Bob Wilkinson, and Mrs. Marshall.

Next meeting will be September 10 in the home of Mrs. Earl Reynolds.

Rhonda Dowse Given Party

Rhonda Dowse was honored on her seventh birthday with a party for her friends at the home of her parents, Mr. and Mrs. E.M. Dowse, recently.

Guests attending were served cake and ice cream. They were Carla Swatzell, Elizabeth Morris, Linda, Brenda, and Gloria Stevens.

W.K. Bagley, Arvin Triplett and sons, Don and Richard, were in Colorado several days recently on a short vacation trip.

Mrs. Florence Fogerson of Silverton visited Monday afternoon verton visited recently with her sister, Mrs. Addie McElroy.

George Cook and Mr. and Mrs. L.B. Walters were at Buffalo Lake recently on a "fisherman's holiday".

Billie Wesley, F. E. Silvey United In Home Wedding

Miss Billie Ethelyn Wesley, daughter of Mr. and Mrs. Cecil L. Wesley of Happy, became the bride of Frank Edward Silvey of Abilene, son of Col. and Mrs. R.M. Silvey of Lubbock, in a double ring ceremony on Sunday, August 25.

Q.A. Dunn, minister of the Church of Christ, officiated at the marriage ceremony in the home of the bride's parents.

The bride, given in marriage by her father, wore a white cotton street-length dress with a square neckline and short cap sleeves. Lace and tucks accented the bodice and the skirt featured small pleats for fullness. She wore a white halo hat with a veil of tulle. She carried a white line and lace handkerchief which had belonged to her maternal grandmother, the late Mrs. Orville Huxford.

Miss Barbara Wesley, sister of the bride, served as maid of honor. She wore a dress of cinnamon, blue and white polished cotton with a halo hat in blue and carried a corsage of white carnations.

Robert Barrett of Amarillo served as best man.

The bride's mother wore a pale blue silk dress with white accessories for her daughter's wedding. Mrs. Silvey, mother of the bridegroom, chose a powder blue linen dress with white accessories. Both mothers wore a corsage of white carnations.

Immediately following the ceremony, a reception was held in the home. Barbara Wesley served the three tiered wedding cake and Mrs. R.B. Gist Jr., cousin of the bride presided at the punchbowl. The serving table was laid with a cloth crocheted by the bride's grandmother, Mrs. Ethel Wesley. Talisman roses centered the serving table.

The bride chose a beige linen suit with brown lizzard accessories for travel. She is a 1961 graduate of Happy High School and attended West Texas State University and Abilene Christian College where she served as news editor of the school newspaper.

The couple will be at home in Abilene where the bridegroom is employed with the Abilene Reporter-News. He attended high school in Florence, Italy and Abilene Christian College.

A dinner honoring the couple was given in Lubbock on Friday evening prior to the ceremony. The rehearsal dinner was given at the home of the bridegroom's parents.

McPherson Feted With Day Shower

Nancy McPherson, bride-elect of Wallace Gootman, was honored with a bridal shower August 21, in the home of Mrs. Jeff Gunter.

More than 25 persons called or sent gifts to the occasion which was held between 3 and 5 p.m.

Guests were greeted at the door by the hostess, and honoree and the honoree's mother, Mrs. W.F. McPherson.

Pink and white roses were used for the centerpiece, which was made by Mrs. Bill Sternenberg. Countess and Camile McNeil served coffee and cake to the visitors, and Winnie McPherson, sister of the bride-elect, registered the guests.

Hostess gift was an electric skillet. Hostesses were Mesdames Weldon Hager, Merle Pitt, Benny Woods, J.R. Devin, T.F. McKinny, Clarence Maynard, D.J. Maynard, O.H. Dixon and Jeff Gunter.

VFW Auxiliary Holds Supper

A "pot luck salad supper" was held Monday evening for members of the Veterans of Foreign Wars Auxiliary at the home of Mrs. Jesse Bewley.

A short business meeting was held on October 7th at the home of Mrs. Glenn Gardner.

Attending the salad supper were Mesdames George Stephens, Tommy Hunter, Jesse Bewley, Rae Walters, R. E. White, Glenn Gardner, Doug Loudder, Bill Pond, Johnnie McBroom, Viola Russell, and J. E. Mickey.

Families Take Weekend Trip

Possum Kingdom, near Fort Worth, was the site for a week-end outing of skiing and fishing for five families from Canyon over the Labor Day holiday.

The week end outing was attended by the families of Mr. and Mrs. Phil Swatzell, Mr. and Mrs. Jack Swatzell, Mr. and Mrs. Bob Bellah, Mr. and Mrs. J. D. Byrd and Mr. and Mrs. William B. Davis.

WMA Elects New Officers

Mrs. Noma Clounch was elected president of the Woman's Missionary Auxiliary of the Southside Baptist Church at their annual business meeting held Tuesday afternoon of last week at the home of Mrs. N.D. Carter.

Other officers elected at the business session were Mrs. Jeff Smith, secretary-treasurer; Mrs. Morris Maxwell, Bible teacher and pianist; Mrs. G.T. Collier, song leader; and Mrs. N.D. Carter, reporter.

Mrs. Jeff Smith was selected to direct Sunbeam activities of the church. Directors for the Girls Missionary Auxiliary elected were Mrs. James Seales and Mrs. N.D. Carter. Members of the "sunshine committee" are Mrs. James Seales, Mrs. G.T. Collier, and Mrs. Audrey Dunn.

The Woman's Missionary Auxiliary has meetings each Wednesday evening following prayer services and a meeting at the home of a member once each month.

Refreshments were served to seven members of the Auxiliary including Mrs. Norma Clounch, Mrs. Audrey Dunn, Mrs. J.H. McWilliams, Mrs. James Seales, Mrs. G.T. Collier, Mrs. Jeff Smith and Mrs. N.C. Carter. A guest, Mrs. Ray Bloodsworth, from Amarillo attended the meeting along with six children of members.

Open House To Honor G.E. Wesleys

Mr. and Mrs. G.E. Wesley will be honored on their 50th wedding anniversary at their home east of Happy on Sunday afternoon, September 8.

All friends and relatives are invited to attend between 3 and 6 p.m.

WMU Observes Prayer Week

A week of prayer for state missions will be observed next week, September 9-13, by the Womans Missionary Union of the First Baptist Church.

"Before Thee, an Open Door" will be the theme for the week of special programs and meetings. Programs on Monday, Tuesday and Thursday mornings will be held from 9:30 to 10:30 a.m.

Special slides and a speaker will present mission work among the Latin Americans in Texas at the prayer meeting service at 7:45 p.m. on Wednesday evening.

A prayer retreat will be held from 9:30 to 10:30 a.m. in the church parlor on Friday morning.

Delta Zetas To Sponsor Fall Sale

A "Fall Sale Festival" will be sponsored by the Canyon alumnae chapter of Delta Zeta sorority on Saturday morning, September 7, at the home of Mrs. J.O. Parker, 1601 8th Avenue.

Fall hats, available in the latest colors and styles, may be tried on and modeled from 9:30 to 11:30 a.m. and will sell for $3.98.

Novelty items will be sold with the price beginning at $1.00.

All proceeds from the sale will go to the philanthropy project of the sorority, to aid the hard of hearing. Mrs. O.A. McBroom is in charge of the project and is serving as general chairman of the "Fall Sale Festival". Mrs. Bruce Winn, program chairman for the sorority, has assisted with the project.

Free coffee will be served.

Garden Club Plans Meeting

"Beauty From Bulbs" will be the program Thursday evening of next week for members of the Canyon Garden Club.

The meeting will begin at 7:30 p.m. in the home of Mrs. Alfred Bellah, 3110 Conner Drive. Co-hostess for the meeting will be Mrs. A.K. Goodman.

Mrs. Mary P. Bonnie will present the program on bulbs following a roll call of members on their favorite bulb flower. A preview of the year's programs is also scheduled for the program next week.

Slumber Party Given Monday

A "garage slumber party" was given Monday evening of last week by Miss Rita Dowse for her friends.

The party was held in the home of her parents, Mr. and Mrs. E.M. Dowse. The garage was decorated with a variety of balloons and purple and white streamers. Entertainment during the evening included a movie, games and dancing.

Guests at the party were Judy Davis, Jenny Lair, Jan Sternenberg, Melissa Hicks, and Nivon Butler.

Jack Collier spent the Labor Day week end in Colorado hunting for "deer".

DOLLAR DAY SPECIALS

ONE GROUP OF DRESSES YOUR CHOICE $5.00

ONE RACK OF DRESSES $10.00

ONE TABLE OF GIRDLES AND BRAS $3.00

USE OUR LAYAWAY PLAN FOR FALL NEEDS

McDONALD'S SHOP

1611 4th Ave Canyon

City News Briefly Told

Capt. and Mrs. James H. Cook had as their guests recently Mr. and Mrs. Fred Cook and sons, Don and Gary, of Lawton, Oklahoma.

The James Cooks entertained their guests, Col. Woodrow Hobbs and son, Randy, of Canyon and Hobb's father from Fort Worth with a dinner last Wednesday.

Mr. and Mrs. William A. Cooper visited with his parents, Mr. and Mrs. W.A. Cooper, in Denton recently. While in the area they also visited with Dr. and Mrs. J.H. Williams at Dallas.

Visiting with Mr. and Mrs. L.B. Walters over the holiday week end was their son, Kirk Walters, and his wife, Gail, from Dallas.

Other guests in the Walters home over the week end were John Messenger of Hereford and Wayne Smith from Amarillo.

Mrs. Hazel Swink of Amarillo visited with her daughter's family, Mr. and Mrs. Lawrence Hunnicutt, over the week end.

Visiting with the W. M. Dickerson family recently was his brother's family, Mr. and Mrs. Norville Dickerson, from Florida.

Mr. and Mrs. Buster Dickerson of Lubbock visited with the W.M. Dickersons over the holiday week end.

Mrs. Roy Forehand and children, Kelly and Vickie, visited with her mother, Mrs. B.O. Wilkins, at Roscoe during the holiday week end.

Visiting with Mr. and Mrs. K.E. Frieze last Sunday afternoon were their friends, Mr. and Mrs. Alton Steele of Silverton and Mr. and Mrs. Dean McWilliams of Plainview.

Visiting with Mr. and Mrs. Wayne Wilcox last Sunday were Mr. and Mrs. Jack Brown of Dumas. The Browns were enroute home after a vacation trip to points in New Mexico.

Mrs. Brown and Mrs. Wilcox are sisters.

Mr. and Mrs. Tom Garner made a recent trip to Nashville, Arkansas to visit with his mother, Mrs. J.L. Garner, and other relatives in the area.

Mrs. Bennie Hickman and son, Bennie Dale, of Borger visited early last week with her parents, Mr. and Mrs. Elmer Billington.

Visiting with Mr. and Mrs. Bennie Bonnington last week was her sister, Mrs. Edwin Banks, from Adrian. Mrs. Banks visited while her husband was in Fort Worth on a business trip.

Mr. and Mrs. Herbert Dexter and son, Mike, of San Antonio spent several days recently visiting with her brother, Harold Brady, of Canyon.

Mr. and Mrs. Charles Brasher and daughter, Cindy, spent week end before last visiting with her parents, Mr. and Mrs. Leslie Keyes, in Dumas.

Also visiting in the Keyes home were Mr. and Mrs. C.P. Keyes of Dallas and Mr. and Mrs. J.M. Keyes of Sunray. Mrs. Brasher is a niece of the C.P. Keyes and J.M. Keyes families.

Jim McQuilkin of Magnolia, Illinois was in Canyon several days last week visiting with Mr. and Mrs. L.H. Brotherton, Mr. and Mrs. Gene Root, and Mr. and Mrs. E.A. McHale.

McQuilkin is a nephew of the Brothertons, Roots and McHales. He also visited with other relatives in the area before returning to Illinois last Saturday.

Visiting with Mr. and Mrs. M.B. Brown last week were Mr. and Mrs. J.E. Thomas of Childress and Mr. and Mrs. Hez McMinn of Corpus Christi.

Mr. and Mrs. Max Brummett and family made a trip to Colorado recently on a sightseeing vacation.

The Brummett family were in Quitaque to visit with his mother, Mrs. Velma Brummett, one week end recently. Also visiting with Mrs. Brummett were relatives from Arizona and California.

The Jack Bullock family has returned from Austin where they spent the summer months while he was studying on his Doctor's Degree in Math. Bullock is a math professor at West Texas State University.

Mr. and Mrs. Michael Morris had as their guest recently Mrs. Jerry Salisbury and son, Jimmy, of Calgary, Canada located in the province of Alberta.

The Salisburys visited with a number of friends and relatives in the panhandle area.

The Wise County reunion for former residents of the county was held recently at McKenzie State Park in Lubbock.

Mr. and Mrs. Virgil C. Davis and family of Canyon and her parents, the C.L. Williamsons from Amarillo, attended the reunion.

John Robert Wheelock of Canyon was at the reunion with his grandparents, Mr. and Mrs. John Wheelock of Silverton.

About 100 former residents of Wise County were at the annual reunion.

Terry and Tony Airhart of Amarillo visited recently with their grandparents, Mr. and Mrs. R. V. Dawdy.

Mr. and Mrs. Lynn Dawson of Amarillo visited recently with his parents, Mr. and Mrs. H.C. Dawson.

Mr. and Mrs. Harold Barnett attended the Bingham family reunion held at Seminole over the holiday week end. About 75 relatives were present for the reunion.

Vacationing over the holiday week end were Mr. and Mrs. E.V. Bayless, Mr. and Mrs. Lloyd Bradley, and Mr. and Mrs. Slim Shaw.

They went sightseeing in Ruidoso, New Mexico and then traveled to Mexico for sightseeing and the bull fights in Juarez over the week end.

Mrs. Cleta Gerdes and son's family, Mr. and Mrs. Gary Gerdes and son, Bobby, all of Canyon were in Fort Worth and Wichita Falls over the holiday week end on business.

The Gerdeses were accompanied by J.A. Payne of Happy. Payne is a nephew of Mrs. Gerdes.

Mrs. Clay Perkins and twins, Ann and David, from San Diego, California are visiting this week with her mother, Mrs. R. A. Neblett.

Mrs. Perkins is the former Dorothy Neblett of Canyon.

Visiting with Rev. and Mrs. J.H. McWilliams over the holiday week end were Mr. and Mrs. T.J. Mitchell and family of Odessa.

Mr. and Mrs. Thurman Clay and daughter, Dee Ann, of Fort Worth and Mr. and Mrs. Arthur Pfeil and children, Deborah and Ricky, of Pampa visited over the holiday week end with Mr. and Mrs. H.M. Stokes.

Mrs. Clay and Mrs. Pfeil are grand-nieces of the Stokes.

Mrs. Jim Burkett and sons, Michael and Mark, are spending a few days this week with her husband's parents, Mr. and Mrs. J.D. Burkett.

She was accompanied to Canyon by her sister, Miss Linda Dixson of El Paso. Mrs. Burkett is spending the year with her parents in El Paso while her husband is in Korea with the service.

Bill Babbs of Seattle, Washington was a guest recently in the home of Mr. and Mrs. Robert Goodnight.

Babbs is a nephew of the Goodnights. He had been visiting in George West, Texas with his grandmother, Mrs. Olie Barrow, for several days and was enroute to Washington.

Mrs. R.W. Woolsey and children, Mike, Susan and Marilee, of Corpus Christi visited recently with her parents, Mr. and Mrs. R.L. Grigsby.

Mrs. Woolsey and children were accompanied by her husbands parents, Mr. and Mrs. V.G. Woolsey, from Corpus Christi. They spent several days visiting with the Grigsbys.

Vacationing at Denver, Colorado over the holiday week end were Mr. and Mrs. Gene Morrison and son. They spent the week end visiting with Mr. Morrison's mother, Mrs. Hesna Summers.

Dr. Burwell Southern, Optometrist
1410 4TH AVE. OL5-4661
MEMBER OF
Panhandle
Optometric Association

Dunn Remains In Hospital After Mishap

Charlie Dunn, 25, was reported in satisfactory condition in Neblett Hospital this week following a one-car accident in Palo Duro Canyon which injured four persons.

Dunn suffered severe injury to his right hand and the third and fourth fingers of that hand were amputated following the accident.

Tech Sergeant and Mrs. Cecil Lawyer and their daughter Vicky, were the other passengers hurt in the mishap. They were taken to Amarillo Air Force Base hospital.

Gary Shells Have Daughter

Mr. and Mrs. Gary Shell announce the birth of a daughter, Tracy Anne, who was born August 29, in Neblett Hospital.

The maternal grandparents are Mr. and Mrs. Emilo Caballero of Canyon. Paternal grandmother is Mrs. Agnes Shell of Sheridan, Wyoming.

Methodist Class Plans Gathering

The Condron Sunday School Class of the First Methodist Church will have a social gathering on Tuesday evening of next week at the home of Mrs. W.J. Stroud, 1802 6th Avenue.

Activities will begin about 7:30 p.m. A refreshment course will be served.

Club Meets On Thursday

Canyon Mother-in-Law Club will hold their regular meeting at the home of Mrs. O.B. Vaughan, 1805 2nd Avenue, on Thursday afternoon of next week.

The meeting will begin at 2:30 p.m. Co-hostesses for the meeting will be Mrs. R.D. Lowry, Mrs. E.E. Gidden, and Mrs. Roy Davis.

Cornettes Visit

Dr. and Mrs. James L. Cornette and son, James Carroll, have returned to Ames, Iowa after visiting with Dr. and Mrs. James P. Cornette of Canyon.

The James Cornettes also visited with Mrs. T.W. Collins in Canyon and Mr. and Mrs. Terrill Christian in Claude during their vacation trip.

City News Briefly Told

A Eudy family reunion at Bogato, Texas, was attended recently by Mr. and Mrs. J.D. Bond and children, Ross and Dinia Kay.

They were houseguests of Mrs. W.D. House. Mrs. Bond is a daughter of Mrs. House.

Mrs. J. L. Gilmore returned recently from a weeks trip to Yellowstone National Park and the Teton National Park.

She was accompanied on the trip by her son's family, Dr. and Mrs. E. H. Gilmore and children, Dianne and Steven, from Lubbock.

Guests who visited in the Earl Miller home over the week end were Mr. and Mrs. Jack Brown of Dumas, Mr. and Mrs. Dale Watson and Mr. and Mrs. Jewell Pilgrim all of Amarillo, Mr. and Mrs. Donnie Rogers and son, Kerry, Mr. and Mrs. Wylie Hannah, Mrs. Wayne Wilcox, Mr. and Mrs. Carl Miller and daughter, Carolyn, and Mrs. Jack Collier and daughters, all of Canyon.

Mrs. Willard Clinton of Dinuba, California is visiting for several days with her mother, Mrs. C.N. Plaster, and other relatives in Canyon.

Mrs. Clinton will also make a trip to Dallas to visit with her daughter's family before returning to California.

Visiting with Mr. and Mrs. George Eason recently was his mother, Mrs. Minta Eason, and an aunt, Mrs. G. A. Bell, both from Corsicana, Texas.

Mr. and Mrs. E. L. Cranmer and daughters Peggy and Leta, returned last week from a trip to Fort Worth, Electra and Dallas. They visited relatives while gone, and also toured Six Flags Over Texas.

Recent guests in the homes of Dr. and Mrs. Edwin Low, Mrs. Ardis Stamper and Mr. and Mrs. Frank Morgan have been Mr. and Mrs. Cecil Davis from Birmingham, Alabama; Rev. and Mrs. Robert Ridley and son, Bobby, of Dallas; Miss Ruthann Rutledge from Terrill; Mr. and Mrs. J. L. Miller of Kilgore; and Mr. and Mrs. Buford Low of Amarillo.

Mrs. O. V. Weldert of Canyon is reported to be doing fine following surgery at Northwest Texas Hospital in Amarillo.

The operation was performed on Tuesday of last week.

Mrs. Aubrey McDowell spent a week recently visiting with her mother, Mrs. Lewis Hendricks, at Quanah.

Her sister, Mrs. Zonell Dickerson, was also visiting in the Hendricks home. Mrs. Dickerson and family serve as missionaries in Honduras, South America. The Dickerson family will transfer their duties to Columbia, South America when they return to their jobs.

Mr. and Mrs. Charles Green recently spent the week end at Conchas Dam in New Mexico. Their guest for the week end outing were Nelda and James Fields.

Visiting in the home of Mr. and Mrs. G. T. Collier recently were Mr. and Mrs. P. Moore of Clevelland, Tenn., and Mr. and Mrs. O. E. McMallian of Lorenza. Mrs. Moore is a niece of Mrs. Collier and Mrs. McMallian is the sister of Mrs. Collier.

Mr. and Mrs. Horace Bible have returned from a weeks fishing trip to Eagle Nest and Cherreta Lake in New Mexico. They also went sightseeing in Taos, Santa Fe, and Santa Rosa, New Mexico.

The Bibles were accompanied on the trip by his brother's family, Mr. and Mrs. Raymond Bible and daughters, Kay and Linda of Odessa.

Visiting with Mrs. C.E. Beasley recently was her granddaughter, Mrs. Shirley Confer, from Amarillo and her children, Debbie, Gregory and Nessa.

Families Travel To California

Mr. and Mrs. E.J. Larson and daughter, Lynne, returned to Canyon Monday after a weeks vacation in Los Angeles, California where they visited with her son, Dr. Larry Roush, and the Crawford Kiker family.

Also visiting with the Crawford Kikers were Mrs. C. L. Buchanan and daughter, Gloria, of Canyon. Mrs. Buchanan and Gloria returned to Canyon with the Larson family.

They accompanied Mr. and Mrs. Charles Donnell on the trip to Los Angeles. The Donnell family then travelled on to Glendale, California to visit with Mr. and Mrs. Warren Johnson before returning to Canyon.

Sligar To Hawaii

Mrs. Mary Sligar will leave Los Angeles Harbor Saturday for a tour of Hawii.

Mrs. Sligar will sail for Hawaii aboard Matson Lines' liner Matsonia.

HALEY PRINTING & OFFICE SUPPLY
North Side of Square Dial OL 5-2201
CANYON, TEXAS
★ PRINTING Letterpress Offset
★ OFFICE SUPPLIES
★ STATIONERY
★ PHOTO ALBUMS
★ HALLMARK CARDS for any occasion
★ PARTY SUPPLIES
★ BRIDGE SUPPLIES
★ CHILDREN'S BOOKS
★ BIBLES
See us for ALL your Printing Needs

$ day Sale
Beautiful Fieldcrest Rose Moderne
SALE!

one look fashions for
bed and bath . . .
STYLED BY FAMOUS FIELDCREST
Only a terrific special purchase from famous Fieldcrest makes such a sale possible. The newest, most exciting one-look coordinated for bedroom or bath in glorious colors, yours at wonderful savings! Hurry in tomorrow.
ROSE MODERNE
PRINT SHEETS, CASES
72×108 Reg $3.95 $2.98
81x108, Reg. $4.95.............. $3.98
Cases, Regularly $2.50........... $2.29
Smooth Fieldcrest cotton precale sheets and cases abloom all over with fresh-as-spring roses.
ROSE MODERNE RICHLY
FRINGED TERRY TOWELS
BATH 25×50 $2.98 Reg $3.95
Hand size, 16x30,
Reg $1.98....... $1.59
Washcloth, 13x13,
Reg. 59¢........ 49¢
Other Hand Towels Values To $1.65 - 98¢
Wash Cloths Values To 59¢ - 29¢
Full blown roses bloom extravagantly on thick, extra large terry towels. Add spring to your bath now at sale prices.
WARREN'S
STORE HOURS 8:00 AM TO 5:30 PM

Classified advertising rates are 6 cents per word for the first insertion and 3 cents per word for subsequent insertions. Similiar rates are applicable to legal notices. Display advertising rates will be supplied upon request. Display rate cards are available.

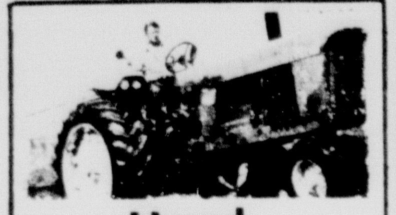

Used Equipment Bargains

3-J. D. Rod Weeders (Like New)
1-DR161A Drill (Like New)
1-15ft. J. D. Disk
1-14ft. Ark Valley Disk

Ask us for demonstration of a new John Deere Field Cutter. No obligations.

JOHN DEERE
TEXAS TRACTOR & EQUIP. CO.
Amarillo

● FOR SALE

FOR SALE: Attractive 2 & 3 bedroom homes Hill. OL5-4628. tfc43

FOR SALE: Steel clothesline post. Roberts Welding. tfc-51

FOR SALE: 3 lots east of city. Call Bill Taylor. OL 5-3831. tfc-51

FOR SALE: 1962 Oldsmobile. Loaded. OL5-4661 and OL5-3849. tfc9

FOR SALE: Four G.I. tracts, 1½ miles south of Canyon. Just off highway. Call OL5-4551. tfc9

FOR SALE: 2-bedroom house 2602 8th Ave. Small down payment. OL 5-3161 or OL 5-3162. tfc-12

CALL
VAN & SONS ELECTRIC
For Guaranteed Small Appliance Repair
We Service Air Conditioners
2600 8th AVE.
OL5-3678

FOR SALE: One mare, Quarter-horse yearling and 2 month old colt. OL 5-3161 or OL 5-3162. tfc-12

FOR SALE: Half section of farm land, nice wheat allotment, 25 miles west of Amarillo. $150 per acre. Day FL5-1023, night FL5-0633. tfc18

FOR SALE: Two 60 ft. lots 1700 Block of 9th Ave. OL5-2614. tfc16

FOR SALE: 1955 Pontiac. $395 OL5-8858. tfc21

USED CARS

1962 CHRYSLER
Newport 4 door sta. wagon power & air **$2795.**

1961 FORD
Heavy duty 1/2 ton 4 speed V-8 R & H **$1495.**

1959 FORD
T-Bird Hardtop Coupe **$1850.**

1960 FORD
Fairlane 500 6 cyl. std. trans. R & H **$1095.**

1950 CHEV.
New rubber good work car **ONLY $145.**

1958 FORD
Pickup 1/2 Ton V-8 3 speed **$795.**

Jess FORD COMPANY
SALES ••• SERVICE

REAL ESTATE

3 Bedroom & Family Room. Brick Veneer $18,750.00

Brick Veneer 3 Bedroom & Den, 2 Baths, Double Garage, Fire Place. $23,500.00

3-Bedroom & Den Near High School $12,750.00

FHA & CONVENTIONAL LOANS AVAILABLE

HOSEA FOSTER AGENT

Had a party? Or giving one? Tell The Canyon News about it. Telephone OL 5-2141.

AMARILLO PROPERTY. For sale or trade for Canyon house, lots or acreage. Write 4703 Cherokee, Amarillo or Phone FL 6-3676. 4tc19

FOR SALE: 4 room house, carpet, drapes, yard fenced, excellent condition. 2419 6th Ave. OL5-3377, OL5-4677. tfc18

RABBITS: Fryers, does, bucks, litters. W. E. Hill, OL5-3322. tfc17

FOR SALE: 3 bedroom house, attached garage, on 2 lots. Also 1 lot. 800 6th St. tfc20

FOR SALE BY OWNER: 2 new 3-bedroom brick houses. Built-in stove and oven. 2 baths, carpet, central heat. OL5-3385. 2tc21

FOR SALE: Lots convenient to junior high school. 607 5th Ave. OL5-3561. tfc21

FOR SALE: Olds Trombone, used 2 years. $75. Bill Downing, 2507 9th Ave. OL5-3364. tfc21

FOR SALE
SMALL ACREAGE ON HIGHWAY
80 A. NEAR CANYON
90 A. NEAR DAWN
LOTS WEST OF HIGH SCHOOL

CALL OL5-4474 AFTER 4PM OR ON SAT.

RAY C. WELLS REAL ESTATE

FOR SALE: 1959 Oliver 35 combine, factory cab, pickup reel, like new tires, motor A-1, sacrifice. Canyon, OL5-2679. tfc22

FOR SALE: 7-room house, 3 lots, good windmill well on property, no tower. $4,500. OL5-3832. W. H. Harden, Agent. 1tc22

FOR SALE: Good three bedroom stucco house. 100' x 140' lot. Close to school. OL5-3485. 2tp21

For the best deal on a new Buick, Rambler, motor boat or Johnson outboard motors, see Kinsey-Osborn Motors, Hereford, Texas. 142 Miles Avenue, Phone EM 4-0990. tfc-12

FOR SALE: Loans on homes in Canyon to buy, build or repair. Agent for First Federal Savings & Loan Association of Amarillo. A. B. Duncan. West side of □, Telephone OL 5-3252. tfc-26

INFORMATION on all Abstract and Title problems and questions at GUARANTY ABSTRACT AND TITLE COMPANY 16tf

FOR SALE: Five acres with modern 3 bedroom home. OL5-2623 after 6 p.m. tfc21

WHILE PRICES ARE GOOD PUSH YOUR HOGS TO MARKET FASTER WITH PURINA HOG CHOWS
HENSCHIED FEED & FARM SUPPLY

For Long Distance Moving & Storage Call
Bruce & Son VAN AND STORAGE CO.
Cunningham Appliance
Agent OL5-3344

LOTS FOR SALE joining city limits with all utilities available. A. M. Cunningham. Daytime OL5-3344 and night OL5-3549. tfc41

FOR SALE: 3½ acre tracts. 1½ miles south of Canyon on Lubbock highway. Terms available. Call OL 5-4551. tfc-51

FOR SALE: 2-bedroom house near Happy highway. Call OL 5-3161 or 3162. tfc-7

FOR SALE: 1 3-bedroom and one furnished 1-bedroom on same lot—Bargain. OL 5-3161 or 3162. tfc-7

FOR SALE: 10' x 45' Roycraft mobile home. Good condition. OL5-3783. tfc12

FOR SALE: Gibson 12 cu. ft. refrigerator, good condition. Clean, $65.00. OL5-3098 tfc12

LUZIER'S COSMETICS
Only with cosmetics SPECIFICALLY SELECTED for YOU can your own special kind of lovliness reach its full bloom of perfection.
Every Luzier product is unconditionally guaranteed.
Call OL 5-2777 for Luzier's "Magic Hour."
Roberta Woodward
Luzier Consultant

FOR SALE: 2 bedroom house, newly re-decorated, carpeted, central heat, 65' lot, fenced back yard. 2 blocks from Junior High and High School. Call OL5-3263. tfc12

FOR SALE: Gentle sorrel mare, has Appaloosa filly colt at side. Filly has real nice blanket. First house north of Rodeo Grounds. OL5-3467. tfc11

FOR SALE: Clean 1960 Ford station wagon, country sedan, 6 passenger, cruise-o-matic, fully equipped, 4 new tires, one owner. OL5-4232. tfc17

Classified ads get results.

FURNITURE & MISCELLANEOUS
Typewriter $25.00; T.V. 'Motorola' $75.00; Chest of drawers; bedroom suits; odd pieces of Furniture; Mattresses; stoves; refrigerators; baby beds; antiques and miscellaneous items. Come in to see us --- your business is always appreciated.
KENNAMER'S NEW & USED
OL5-4071 CANYON

FOR SALE by owner: 3 bedroom, fenced backyard, attached garage. 4% loan. See at 2704 3rd Ave. OL5-3412. tfc20

FOR SALE: 10 x 12 used carpet, good condition. With or without pad. OL5-3170. 3tp21

FOR SALE: Blackeyed peas for canning and freezing. $1. bushel, you pick. West 6th Ave in Canyon, across the railroad. Call OL5-3278. 2tp21

NEW APARTMENTS FOR RENT AVAILABLE NOW
Contact Joe Triplett
2701 8th Ave.
OL5-4368 OL5-2281

FOR SALE: 3-bedroom house. Attached garage on 2 lots. Also 1 lot. 800 6th St. 2tp21

● FOR RENT

FOR RENT: Nice unfurnished apartment. Just east of WT campus. Phone OL5-3942 Canyon or DR6-9347 Amarillo. tfc9

FOR RENT: Furnished one or two bedroom apartments. OL5-3961. tfc14

FOR RENT: Blue Luster Electric shampoo machine to shampoo carpets yourself. Thompson's tfc15

SHOP FOR A LOAN like you shop for a FARM or RANCH. Find out about the loan that financed a million farms and ranches . . . a long-term low-payment Federal Land Bank loan. No loan fees. No obligations. See, write or call FRED COTTON MANAGER FEDERAL LAND BANK ASS'N, 310 W. 6th, AMARILLO, TEXAS, PHONE DR2-6872.

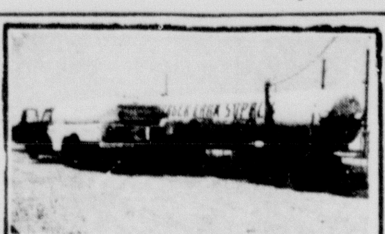

Phillips "66" Tires And Batteries
PHILLIPS 66
Diesel
Oil And Lubricants
Oil Filters
Irrigation Supplies
Gasoline
Butane
Agricultural Ammonia
UMBARGER FARM SUPPLY
PHONE GY 9-2144

FOR RENT: 2 apts. furnished. 1 house partly furnished. OL5-8872. tfc14

FOR RENT: 3-room furnished house. Also apartment for boys. OL 5-3214. tfc-13

HOUSE FOR RENT: Next to college. Phone OL5-4770. tfc15

FOR RENT: 3 room furnished apartment, 2011 2nd Ave. OL5-4496. tfc17

LOANS
We handle all types of loans at minimum closing cost--Investigate our service before borrowing.

REAL ESTATE
We have a wide variety of listings, many require less than 10% down payment. Some have no closing cost--We service our sales.

A.L. Crossland
OL5-3941 or OL5-2754
MRS. E. R. REEVES AGENT
OL5-3688

FOR RENT: Furnished extra nice 3 room apartment. OL5-2614. tfc16

FOR RENT: 3 room furnished apartments. $55-70 per month. Water furnished. 2507 9th Ave. OL5-3364. Bill Downing. tfc18

FOR RENT: 2 bedroom house, fenced yard and garage. OL5-3807. tfc20

FOR RENT: 2 bedroom apartments. Air conditioned, carpeted, furnished, piped music, laundry facilities, TV antennae. 2500 8th Avenue. Call OL5-3514 or OL5-4797. 2tc21

FOR RENT: 1 bedroom apartments. Air conditioned, carpeted, furnished, laundry facilities. 409 27th St. Call OL5-3514 or OL5-4797. 2tc21

FOR RENT: Furnished two bedroom apartment, one block from college. 2101 3rd Avenue. OL5-3819. tfc22

HOUSE FOR SALE BY OWNER
WANTED CUSTOM BAILING
OL5-4684

FOR RENT: Two bedroom apartment, furnished. Adults only. Mrs. S. H. Condron, OL5-3213 or OL5-2227. tfc22

FOR RENT: 2 bedroom and 1 bedroom furnished houses. For couple. 2011 2nd Ave. tfc22

FOR RENT: To quiet reliable couple. Two clean, freshly painted, furnished apartments in a duplex. Reasonable rent. OL5-3702 after 5 p.m. week days. tfc21

FOR RENT: One 1-bedroom furnished apartment. Couple only. Inquire 2111 2nd Ave. tfc21

CASE
NEW COMBINES
2- New Case 1000-16' $6750
3- New Case 600 $5250

USED COMBINES
1958 AC Baldwin $2475
1961 Case 1000 $3750
1958 Case 150 $2250
1958 Case 150 $1750
1958 MH 92 $1875

HAPPY IMPLEMENT CO.
HAPPY, TEXAS

FOR RENT: 2 bedroom furnished farm house, car shed, hen house, barn and small acreage, on pavement, school bus and mail route. OL5-4580. tfc22

FOR RENT: 3 room house furnished, 2 blocks from college. $50. Call Austin Morgan, OL5-4770 or OL5-3941. tfc22

FOR RENT: Furnished apartment, 1906 3rd Ave. tfc22

'S-I-ZZLING
C'mon in and get 'em while they're Hot!!! We have some of the hottest used car bargains that you have ever seen. Hot-Foot it in today and see these Barn-Burners-if you don't - well don't blame us we told you'all about 'em. Porter & Mitch Crazy Trading Corner Located at 5th & 5th Ave. Phone OL 5-2171

FOR RENT: 3 room apartment, private bath, 1705 3rd Ave. 1tc22

FOR RENT: Unfurnished two bedroom house at 2616 2nd Ave. See Mrs. Stallings at Cousins Hall. OL5-2118. 1tc22

FOR RENT: One 2-bedroom house, furnished. Children permitted. Inquire 2111 2nd Ave. tfc21

FOR RENT: Garage apartment 2 blocks college, $55 month. Water paid. OL5-3569. tfc20

FOR RENT: Room for boy in private home. Call OL5-3459. tfc22

RENT A CAR
NEW SERVICE FOR CANYON
Rent that extra car you need: by the hour, by the day, or by the month; for Business, Pleasure, or Vacations.
RENT THAT EXTRA CAR
STEVENSON PONTIAC
T. S. STEVENSON RENT A CAR & LEASING CO.
1618 4th Ave
OL5-2523
Canyon, Texas

FOR RENT: One 2-bedroom unfurnished house. See Mrs. C. H. Stratton, 710 18th St. 1tc22

FOR RENT: 3 room furnished house, near college. 2102 1st Ave. OL5-4495. tfc22

FOR RENT: Two bedroom house unfurnished. Convenient to Jr. High. Inquire 1911 3rd Ave. OL5-3561. tfc22

FOR RENT: One bedroom house unfurnished, located at 507 8th Ave. Call OL5-2011 or 402 6th Ave. for information. 2tp22

FOR RENT: 2 room, air conditioned apartment. Bills paid. 1908 3rd Ave. OL5-3079. 1tc22

NORTHWEST ARKANSAS PROPERTY
FOR SALE OR TRADE: Ranches, small acerages and city property.
G. J. BONDS REALTOR
109 W. Central
Bentonville, Ark.
Phone CR3-2602 or CR3-2627
Formerly of Canyon.

SPECIAL HOME SALE
We have 5 new homes and two practically new homes that WE ARE GOING TO SELL BEFORE SEPT. 15, 1963. Any reasonable offer will be considered. Select a home that suits your needs and MAKE US AN OFFER. We will also consider trading for any house in Canyon.
A.L. CROSSLAND REAL ESTATE
OL5-3941
1605 4th Ave.

● WANTED

NEW SERVICE OFFERED BY HOSEA FOSTER, AGENT: Home loans now available. FHA or conventional. See us before you buy a home. Hosea Foster, Agent, OL5-2121. tfc19

WANTED: Rotor tilling and lawn seeding. OL 5-3322. tfc-49

WANTED AT ONCE: Paper route boy. Good route open. Phone OL 5-2220. tfc-50

WANTED: Sewing to do in my home. 1917 10th Ave. 4tc20

Anyone who wants to shell black-eyed peas for half, contact Mrs. Louis Hinders, HU8-3401. 1tc22

WANTED: University professor wishes to lease modern 4-bedroom home. S. W. Daugherty, OL5-2470 or OL5-2161 ext. 337. tfc22

WANTED: To do babysitting. OL5-2324. 1tc22

HELP WANTED: Experienced telephone solicitor to work in your home. Salary or commission. Send qualifications to box 381, Amarillo, Texas. 1tc22

PRIVATE KINDENGARTEN
Now Accepting Enrollment For The Fall Semester
STARTING SEPT. 17
Limited Class
Pickup And Delivery
MRS. GERALDINE SIMS
B.A., ELEMENTARY EDUCATION MAJOR
MRS. SUSANNE SIMS HAWKINS
ELEMENTARY EDUCATION MAJOR
1105 5th Ave. OL5-3465 or OL5-2448

WANTED: Married teacher will do part time work for free trailer house space and or salary. Country or town. Call OL5-4395. tfc22

HELP WANTED: All purpose man to work in lumber yard and building supply. Opening also, for man in grain elevator. Robert Lee, Happy. 2tc22

WANTED: Would like to keep boy about 5 years of age. OL5-3298. tfc22

WANTED: Full time babysitter and housekeeper 5 days a week. 3 year old and infant. Must have own transportation. OL5-4601. 1tc22

Child care in my home, day or night. OL5-4371. 3tc21

HELP WANTED: The Canyon News is interested in any activities that concern your family and friends. Call OL 5-2141. tfc-11

HANES CUTE 'n' COZY FASHION PARADE
Strike up the band for a fall festival of style, quality, and terrific value! Sister act above highlights attractive 4 piece wardrobe set for boys or girls: one comfort knit, cavorting Whopper Whale print sleeper and co-ordinated solid-color mate. To mix, to match. Boy parades Dawning print sleeper with grow feature, elastic ankle for boys or girls. In all items laminated plastic soles and PAK-NIT ® fabric for maximum shrinkage control.
HANES
PRICE 2 PAIR **$5.50**
DAN'S 5TH AVE.
Southeast Corner Of The Square

WANTED: Your news. Call The Canyon News. OL 5-2141. tfc-11

● MISCELLANEOUS

We buy good clean used cars. Clay Lindsey Used Cars. OL 5-4473. tfc-16

For qualified Maytag Service call Cunningham Appliance OL5-3344. tfc25

FOR HOME DELIVERY and mail subscription to the Amarillo Daily News, Amarillo Sunday News-Globe and the Amarillo Globe-Times, call Sam Jolly OL5-2220. 16tf

Cleaning & Pressing service. Polly Clean Center. 1617 4th Ave. tfc-52

PUPPIES TO GIVE AWAY: Part Fox Terrier. 5½ weeks old. Small, short-haired. Gentle breed for children. Call OL5-4642. 2tp21

STRAYED: 1 sorrel horse, 7 years old, gone 5 months. 1 grey horse, smooth mouth, 9 or 10 years old, gone 2 months. From Palo Duro Park. Reward. Call OL5-2705 after 7 p.m. tfc22

Representing TRI-STATE FENCE CO. in Canyon call D. M. FOSTER OL 5-3030 for free estimate. No down payment 36 months to pay.

Classified ads get results.

FOR SALE
Nearing completion, new brick Medallion home, 3 bedrooms, 2 ceramic tile baths, large living room, family-kitchen with electric built-ins, Double garage. Many extra features. See at 2622 11th Avenue.
GLENN GARDNER
BUILDER OL 5-3679

LOANS
We can handle your real estate loans, conventional and FHA.

Ranch style home Close to New High School 3BR About 1600 sq. ft. for only $12,000.00 -- FHA Loan Available

2 BR Brick in Pioneer Estates, Storm Cellar & Fenced Back Yard - Excellent condition -- $12,750.00

Small 2 BR Stucco near Junior High School -- $500.00 down and $60.00 monthly.

SEE THE
THE DAVIS AGENCY
Insurance-Loans
Real Estate
1604 4th Ave.
OL5-2553

DON'T BUY JUST ANY USED CAR
IMPERIAL CHEV. HAS THE BUY FOR YOU

1960 Chev. 2 Door Solid White Standard Trans. Heater
ONLY $1095

1959 Ford Sta. Wag. 6 Pass. V-8 Power Steering Radio Heater Two Tone White over Red
ONLY $1195

IMPERIAL CHEVROLET

GET 'EM WHILE THEY'RE HOT

1959 Imp. Spt. Cpe. V-8 Power Glide Trns. Radio Heater W.W.T. Solid White This is a real Sharpie only
ONLY $1295

1963 Monza -- **$2195**
1958 Chev. 2D. -- **$695**

GOOD SELECTION OF NEW CARS BIG DISCOUNTS

SIZZLING SEPT. SPECIALS

1961 Ply. 2 Door Radio-Heater To Cheap
ONLY $1195

1957 Chev. Bel-Air P.G. V-8 R & H Factory Air Clean
$745

OL5-2171

OL5-4001
CHRISTOPHER & VAUGHAN
OL 5—4488
Home

Country Living, 3 Bedroom, 1 3/4 baths, dining room, two car garage, complete automatic kitchen, fireplace. Available immediately. $19,500.00 with 90% loan.

3 room house, stucco, 50' x 140' lot. $2800.00. No closing cost, private financing.

2 Bedroom Brick, Fenced Excellent yard. Concrete storm cellar. Pioneer Estates, $12,750. Occupy immediately.

3 Bedroom Brick, 1 3/4 Bath, Den. Conner Addition, immediate possission can be arranged $16,250.00

Large older home, 3 Bedrooms, Stucco, detached one car garage. Interior in excellent shape. $8400.00 Financing arranged.

2 bedroom dwelling, one car garage, beautiful interior, fenced back yard. $8200.00 with 100% loan available.

PONDEROSA ADDITION:
(UNDER CONSTRUCTION)
3 bedroom brick, double garage, 1 3/4 baths, stove and oven. Being built in The Ponderosa Addition Closing cost & Down Payment $950.00 - $114.00 mo Payments.

4 bedrooms, stone exterior, 2 baths, oversized lot. Made for living for $15,500.00. Down payment can be arranged.

3 Bedroom asbestos siding with Large paneled den, fenced back yard, storm cellar, oversized lot, close to new High School. Might consider renting.

For that big family that wants elbow room, 5 bedroom, dwelling, with about 3400 sq. ft., 1 1/2 story, full basement, double garage, air conditioned with floor unit, three baths, excellent shape. $22,000.00 and a large loan is available.

OL5-4001
Home
OL 5—2637
CHRISTOPHER & VAUGHAN

CLASSIFIED

ADVERTISEMENT FOR BIDS

The Commissioners' Court of Randall County authorizes the advertisement for bids for the following:

One grey legal size file cabinet, fire proof, Class "C" label, 1700 degree for 30 minutes, top two drawers fitted or with inserts for upright legal envelopes divided into three equal parts with follow blocks, bottom drawer to lock independently from top three drawers, or the equivalent.

Further information may be obtained by contacting Mr. W.A. "Bill" Wilson, Justice of the Peace, Randall County Courthouse Annex, Canyon, Texas.

Bids will be received until Monday, September 9, 1963, at 2:00 P.M. at which time they will be opened and read before the commissioners' Court. The Commissioners' Court reserves the right to reject any or all bids.

E.T. Cummings
County Auditor
2tc21

ADVERTISEMENT FOR BIDS

The Commissioners' Court of Randall County authorizes the advertisement for bids for the following:

One new car to be used by the Sheriff's Department, 1961 Ford to be traded-in.

Further information may be obtained by contacting Mr. L.S. Johnston, Sheriff, Randall County Courthouse, Canyon, Texas.

Bids will be received until Monday, September 9, 1963, at 2:00 P.M. at which time they will be opened and read before the Commissioners' Court. The Commissioners' Court reserves the right to reject any or all bids.

E.T. Cummings
County Auditor
2tc21

THE STATE OF TEXAS
To any Sheriff or any Constable within the State of Texas - GREETING:

You are hereby commanded to cause to be published once each week for four consecutive weeks, the first publication to be at least twenty-eight days before the return day thereof, in a newspaper printed in Canyon, Randall County, Texas, the accompanying citation, of which the herein below following is a true copy.

CITATION BY PUBLICATION
THE STATE OF TEXAS

TO: John F. Roberts, and the unknown heirs, devisees, legatees and legal representatives of John F. Roberts; and Frank L. Roberts, and the unknown heirs, devisees, legatees and legal representatives of Frank L. Roberts, Defendants, Greeting:

YOU ARE HEREBY COMMANDED to appear before the Honorable 47th District Court of Randall County at the Courthouse thereof, in Canyon, Texas, by filing a written answer at or before 10 o'clock A. M. of the first Monday next after the expiration of forty-two days from the date of the issuance of this citation, same being the 23 day of September A. D. 1963, to Plaintiff's Petition filed in said court, on the 7th day of August A. D. 1963, in this cause, numbered 6131 on the docket of said court and styled Great Plains Conference of the Pentecostal Holiness Church, Plaintiff, vs John F. Roberts and Frank L. Roberts, et al, Defendant.

A brief statement of the nature of this suit is as follows, to-wit:* trespass to try title suit against the above Defendants wherein the Plaintiff relies upon three, five ten and twenty-five year statutes of limitation to establish legal title in the Plaintiffs in and to certain real estate located in Randall County, Texas and fully described as follows: All of Lots Nos. 14 and 15 in Block 42 of the Original Town of Canyon, according to the recorded map or plat of said town.
as is more fully shown by Plaintiff's Petition on file in this suit.

If this citation is not served within ninety days after the date of its issuance, it shall be returned unserved.

The officer executing this writ shall promptly serve the same according to requirements of law, and the mandates hereof, and make due return as the law directs.

Issued and given under my hand and the seal of said court at Canyon, Texas, this the 7th day of August A. D. 1963.

Attest; Mavis Hill Cleark,
47th District Court
Randall County, Texas.
By, Deputy.

(SEAL) 4TC19

THE STATE OF TEXAS To any Sheriff or any Constable within the State of Texas--GREETING:

You are hereby commanded to cause to be published once each week for four consecutive weeks, the first publication to be at least twenty-eight days before the return day thereof, in a newspaper printed in Randall County, Texas, the accompanying citation, of which the herein below following is a true copy.

CITATION BY PUBLICATION
THE STATE OF TEXAS TO THOMAS H. VAN VALKENBURG, Defendant, Greeting:

YOU ARE HEREBY COMMANDED to appear before the Honorable 47th District Court of Randall County at the Courthouse therof, in Canyon, Texas, by filing a written answer at or before 10 o'clock A.M. of the first Monday next after the expiration of forty-two days from the date of the issuance of this citation, same being the 7th day of October A.D. 1963, to Plaintiff's Petition filed in said court, on the 20th day of August A.D. 1963, in this cause, numbered 6151 on the docket of said court and styled WANDA VAN VALKENBURG, Plaintiff, vs. THOMAS H. VAN VALKENBURG, Defendant. A brief statement of the nature of this suit is as follows, to-wit: DIVORCE as is more fully shown by Plaintiff's Petition on file in this suit.

If this citation is not served within ninety days after the date of its issuance, it shall be returned unserved.

The officer executing this writ shall promptly serve the same according to requirements of law, and the mandates hereof, and make due return as the law directs.

Issued and given under my hand and the seal of said court at Canyon, Texas this the 20th day of August A.D. 1963.

ATTEST: Mavis Hill Clerk,
47th District Court
Randall County, Texas
4tc20

ORDINANCE NO. 269

AN ORDINANCE OF THE CITY OF CANYON, TEXAS, AMENDING SUBSECTION B OF SECTION I, ARTICLE VII OF ORDINANCE NO. 166 OF THE CITY OF CANYON, AND SECTION I OF ORDINANCE NO. 190 OF THE CITY OF CANYON.

WHEREAS, the present speed limit within the City of Canyon is deemed to be too low in certain areas; and

WHEREAS, the Highway Department of the State of Texas has raised speed limits on highways approaching the City of Canyon; and

WHEREAS, the raised speed limit now in force in the areas next to the highways controlled by the speed laws of the State of Texas, in the opinion of the governing body, will be more accessible and will better facilitate the movement of traffic; Now, Therefore:

Be It Ordained by the City Council of the City of Canyon:

SUBSECTION B OF SECTION I of Article VII or Ordinance No. 166 and SECTION I of Ordinance No. 190 are hereby amended so as to hereafter read as follows:

(B) Where no specail hazards exist that require lower speeds for compliance of SECTION I (A) above, the speed of any vehicle of 30 miles per hour shall be lawful except that in the following locations the following speeds shall be applicable:

(1) Between the North City Limits and North Second Avenue on Twenty-third Street, a speed of forty (40) miles per hour shall be lawful, and a speed in excess of 40 miles per hour shall be unlawful.

(2) Between Twelveth Avenue and Fourteenth Avenue on Twenty-third Street, the speed of forty (40) miles per hour shall be lawful and a speed in excess of 40 miles per hour shall be unlawful.

(3) Between the South City Limits and Fourteenth Avenue on Twenty-third Street, the speed of fifty-five (55) miles per shall be lawful and a speed in excess of 55 miles per hour shall be unlawful.

(4) Between Twenty-sixth Street and Harrell Lane on State Highway 217, the speed of thirty-five (35) miles per hour shall be lawful and a speed in excess of 35 miles per hour shall be unlawful.

(5) Between Harrell Lane and the East City Limits on State Highway 217, a speed of forty-five (45) miles per hour shall be lawful and a speed in excess of 45 miles per hour shall be unlawful.

Passed and approved by the City Commission of the City of Canyon, on this 26th day of August, 1963

Delbert Lowes
MAYOR

ATTEST:
Dana McDowell
City Secretary
2tc20

ADVERTISEMENT FOR BIDS

The Commissioners Court of Randall County authorizes the advertisement for bids for the following:

Seventy-six (76) rolls of Grade HH 9x300 paper for Photostat machine, to be delivered over a period of one year, as ordered.

Further information may be obtained by contacting T.H. Lair, County Clerk, Randall County Courthouse, Canyon, Texas.

Bids will be received until Monday, September 16, 1963, at 2:00 P.M. at which time they will be opened and read before the Commissioners Court. The Commissioners Court reserves the right to reject any or all bids.

T.H. Lair
County Clerk

ADVERTISEMENT FOR BIDS

The Commissioners Court of Randall County authorizes the advertisement for bids for the following:

Accident insurance on road employees of Randall County that will pay $300.00 per month beginning on 1st day for accident only with a limit of 5 years on payment.

Further information may be obtained by contacting Bill Butler, Commissioner, Randall County, at 904 Fillmore, Amarillo, Texas, DR2-3243.

Bids will be received until Monday, September 16, 1963 at 2:00 P.M. at which time they will be opened and read before the Commissioners Court. The Commissioners Court reserves the right to reject any or all bids.

E.T. Cummings
County Auditor

STATE OF TEXAS
COUNTY OF RANDALL

By virtue of an order of sale issued out of the Honorable 47th District Court of Randall County, Texas, on the 12th day of August, 1963, by the Clerk thereof in the cases of the State of Texas, County of Randall, Canyon Independent School District and the City of Canyon vs. the hereinafter listed property owners whose residences are unknown, and to their heirs and legal representatives, if deceased, and the respective unknown heirs and legal representatives of all the hereinafter named parties and the unknown stockholders of the corporations hereinafter named and their legal representatives and assigns, the unknown owner or owners of the hereinafter described properties and their heirs and legal representatives, whose names and places of residence are unknown and any and all other persons, including adverse claimants owning or having, or claiming any legal or equitable interest in or lien upon the hereinafter described properties delinquent to Plaintiff herein for taxes in the cases as numbered hereinbelow, and to me, as Sheriff, directed and delivered, I will proceed to sell within the hours prescribed by law for Sheriff's sales on the 1st Tuesday of October, A.D. 1963, and being the first day of said month before the Courthouse door of Randall County, Canyon, Texas, the following described property, to-wit:

610T R.P. Baker, and all unknown owners, heirs and claimants, Southwest Quarter of Block 12, Lair Addition; Canyon City;

611T Emma Beasley, and if married, her husband and all unknown owners, heirs and claimants, North Ninety feet of Lot 1, Block 4, Canyon City;

612T J.F. Caldwell, and all unknown owners, heirs and claimants, East One-half Block 9, Bomar Addition, Canyon City;

613T Canyon Mattress Company, the unknown stockholders of said corportation and their heirs and legal representatives, the unknown owners of the same, North One-half of Block 10, Lair Addition, Canyon City;

614T J.A. Goff, and all unknown owners, heirs and claimants, Northeast One-fourth of Block 12, Lair Addition, Canyon City;

615T Florence Haney, and if married her husband, and all unknown owners, heirs and claimants, Lots 1 and 2, Block 32, Normal Addition, Canyon City;

616T Lena Hicks Estate, and all unknown owners, heirs and claimants, Lot 5 and 6, Block 7, Canyon City;

617T T.B. Hinkle, and all unknown owners, heirs and claimants, Lot 8, Block 1, Canyon City;

618T J.B. Holcomb and J.R. Pratt, and all unknown owners, heirs and claimants, North One-half, Block 7, Canyon City;

619T T.J. Lawless, and all unknown owners, heirs and claimants, Lot 1, Block 31, Heller Addition, Canyon City;

620T B.L. Milhon, and all unknown owners, heirs and claimants, Northeast One-fourth Block 13, Heller Addition, Canyon City;

621T R. Milton, and all unknown owners, heirs and claimants, Southwest One-fourth, Block 29, Heller Addition, Canyon City;

622T J.H. Patton Estate, and all unknown owners, heirs and claimants, Lots 1,2,3,4 and 5, Block 12, Canyon City;

623T Frank Reese, and all unknown owners, heirs and claimants, South One-fourth, Block 34, Heller Addition, Canyon City;

624T Carl Scott, and all unknown owners, heirs and claimants, West 25 feet of Lot 3, Block 3, Original Canyon City;

625T N.J. Sechrest, and all unknown owners, heirs and claimants, Southwest One-fourth Block 2, Heller Addition, Canyon City;

626T Mrs. F.L. Taylor, and if married, her husband and all unknown owners, heirs and claimants, South One-half Block 10, Lair Addition, Canyon City;

627T Mrs. S.E. Williams, and if married, her husband and all unknown owners, heirs and claimants, Northwest One-fourth Block 12, Lair Addition, Canyon City;

628T C.F. Whitier, and all unknown owners, heirs and claimants, South 40 feet of Lot 11 and the South 65 feet of Lot 12, Block 4, Canyon City;

629T G.H. Youngman, and all unknown owners, heirs and claimants, Lot 6, Block 12, Canyon City;

levying on this 12th day of August, 1963, as the property belonging to those parties and their unknown heirs and claimants, as set out, to satisfy Judgments duly rendered against said properties in favor of Plaintiffs and Intervenors, the State of Texas, County of Randall, and the Canyon Independent School District and costs of suit.

GIVEN UNDER MY HAND THIS 12th day of August, 1963.

L. S. Johnston, Sheriff
Randall County, Texas

SCREEN DOORS
10- 32x80x 1 1/8'' $3 & $4 Ea.
1-32x80x7/8'' $2 Ea.
1-32x80 alum. $5.00
Would trade for some 36x80 and 30x78 alum. screen doors
WT MOTEL OL5-2505

TOO LATE
TO CLASSIFY

CARD OF THANKS
I want to thank Dr. J.M. Bryan, the wonderful nurses, those who sent food and flowers and all the callers. God Bless Everyone of you. Mrs. L. A. Pierce.

FOR SALE: Good used refrigerator. 2411 7th Ave. After 7P.M. 2tp22

FOR RENT: One private trailer space. One nice clean 1962 Chevrolet Impala for sale or might consider trade. OL5-3742 1tc22

FOR SALE: Retirement ranch, 320 acres, very well improved. Would consider some trade. Cecil Billingsly, Buffalo Motel, Canyon. OL5-2124 4tc22

FOR SALE: 1950 Chevrolet 1/2 ton pickup. See at Buffalo Motel, Canyon. 2tc22

FOR RENT: Extra nice new 3 room furnished brick house. Extras OL5-3826 tfc22

WANTED: Lady to stay with elderly couple at nigh. Call Art Roberts 3031 tfc22

FOR SALE: Used TV in good working order. Call OL5-2192 or see Mrs. Hack Harwood. tfc22

FOR RENT: One bedroom trailer house. See at 509 3rd Street OL5-4330 4tp22

Posse Members Ride Horses To Boys Ranch

Five Canyon men found the trail rough Sunday as they rode horseback to Boys Ranch for the annual rodeo activities.

J.C. Newton, Bill Smith, Clark Jarnagin, Buford Sparks and Kevin Sparks, left Canyon Sunday afternoon and arrived Monday at the ranch in time for the grand entry parade.

Nineteen members of the Randall County Sheriff's Posse met the five men at the ranch to participate in the parade.

Plans were made at the regular posse meeting Tuesday night to ride in the Borger parade September 14. In other action the members decided to take a trail ride October 12 and 13.

Seven Staff Positions Filled At WT

Seven staff positions have been filled for the 1963-64 session which opens Sept. 16 at West Texas State University, President James P. Cornette has announced.

They include Dr. T.J. Leonard, associate professor of geology, Hubert W. Oppe, assistant professor of sociology, Robert Don Ray, instructor in art, John H. Muthersbough, instructor in geography, Myrl G. Jones, instructor in English, and Anna Fay Holiman, order librarian.

Dr. Leonard joins the WT faculty after teaching since 1959 at Arizona State University. He holds the Ph.D. in political science from the University of Southern California. He taught for several years in public schools and in colleges, and has published several articles in scholarly jounals. Dr. Leonard is married and has two daughters.

A native of Paducah, Tex., Dr. Powell holds the B.S. and M.S degrees from Texas Tech and the Ph.D. from the University of Texas. He was a teaching assistant at both Tech and the university and was curator of paleontological collections at the university. He was associated with two National Science Foundation projects in field study in Texas and northern Mexico.

Dr. Powell has been a research geologist with Continental Oil Company in Ponca City, Okla., and Denver since 1961. He and Dr. Frank Daugherty, who also joined the WT staff this year, are co-authors of a number of articles. Dr. Powell is married and has two children.

A native of Bremen, Germany, Oppe is a graduate of a teachers college in Bremen, and holds the B.A. from San Diego State College, and the M.A. from the University of California. He has completed work for the Ph.D. at the University of California.

Married, Oppe has four children. He taught at Holy Names College and was a research assistant at the University of California. He taught at the Berkeley Evening School. He won a Danforth teacher grant for study in Germany, and after World War II he worked for the U.S. Army and State Department in Germany as supervisor in reeducation programs for German youth.

A graduate of WT, Ray was a commissioned officer in the Army for two years. A commercial and free-lance artist, he is the artist and originator of "Cowpuncher" calendars which have been published for three years.

Ray was the first student to have a one-man show at West Texas State in 1960. He is married to the former Kay Pafford, also a WT graduate.

Muthersbough, who is married and has one son, has worked for the past seven years at the Amarillo News-Globe Publishing Company. He holds the B.E. degree from Eastern Illinois State University, and has completed course work for the M.A. degree at WT.

Jones, who holds the M.A. degree from WT, earned his B.S. at Texas Christian University. A native of Spearman, he attended the University of Chicago before serving three years in the Army. He is married and has a son.

Miss Holiman, who will be order librarian, comes to WT from Plainview, where she has been assistant librarian at Wayland College for two years. From 1951 through 1955, she was an elementary school teacher, and from 1955 through 1960, she was a high school librarian. She received her graduate library degree from the University of Oklahoma this summer.

Proceedings Begin For Annexation

Canyon City Commissioners voted Tuesday evening to begin proceedings to annex approximately 40 acres of land east of Canyon.

The proposed land is bordered by Highway 217, Spur 48 and the east city limits.

The 1963 tax roll was reviewed and approved by the commissioners at the meeting Tuesday. Total assessed valuation for this year was $10,476,655. Last year's total assessment valuation was $9,761,655.

Total taxes collected this year was $157,149.82. Last year $146,429.85 was collected.

In other action the commissioners turned down a request to give special water rates to the Canadian River Authority.

Captain Raymond E. Haddock returned to Canyon this week with his wife, who is from Baumholder, Germany. Haddock was Boy scout master of Troop 66 from 1953-57 and Tuesday evening members of his old troop gathered for a watermelon social. The Haddocks showed slides of life in Germany for the boys and their parents. Capt. Haddock will be stationed in Fort Knox, Kentucky for nine months after spending three years in Germany. The couple has one child, Ralph William, 2 years old.

J.Harding In Army Hospital

Pfc. Jimmie Don Harding, son of Mr. and Mrs. A.W. Harding, is reported to be in the Army hospital in Vecenza, Italy, with hepititus.

His parents received word last week that Harding is quarenteened in the hospital.

Harding is a 1961 Canyon High School graduate and attended West Texas State one summer before enlisting in the Army. He has been overseas 13 months and has another year in the service.

His address overseas is RA 18631917, 600th USASA Company, APO 221, New York, New York.

PFC. JIMMIE DON HARDING

Carters Held Family Meet

Palo Duro Canyon was the scene for a family reunion and picnic recently for members of the Carter family.

Attending the outing were Mr. and Mrs. H.A. Carter, Mr. and Mrs. E.W. Carter, Mr. and Mrs. Amon Jones and children, all of Wichita, Kansas; Mr. and Mrs. Bob Wegner and children of the Spurlock community; Mr. and Mrs. A.A. McMillon and Mr. Clark Vercille of Amarillo; Mr. and Mrs. Carl Schroeder of Hereford; Mr. and Mrs. Bob Schroeder of Pampa; and Rev. and Mrs. N.D. Carter and children of Canyon.

The John Gillis family is moving this week to Pensacola, Florida. The Gillis family left Wednesday enroute to Dallas on their moving trip.

Gillis has been the head of the department of Industrial Arts at West Texas State University for about 30 years.

Norman Rices Have Daughter

Mr. and Mrs. Norman Rice are the parents of a baby daughter born Tuesday in Northwest Texas Hospital in Amarillo.

The little lady weighted 6 pounds, 3 ounces.

The maternal grandparents are Mr. and Mrs. Bert Degan of Turkey and the paternal grandmother in Mrs. E.G. Rice of Sudan. The Rices have one other child, Mike, 2 1/2 years old.

ALL INSECTACIDE AND WEED KILLER 1/2 PRICE
J.D. BYRD PHARMACY
East Side Of The Square

EXPERIENCE
FACILITIES
PERSONNEL
linked for service
LaGrone Funeral Chapel
Phone OL 5-3113 Canyon, Texas

TRAIL MOTOR HOTEL RESTAURANT
FEATURING SUNDAY BUFFET
11 AM TO 2 PM
ALL YOU CAN EAT $1.50
CHILDREN UNDER 12 $1.00
DINING ROOM FACILTIES
FOR PRIVATE PARTIES

W. P. COOKE says:
"Worry Casts a Big Shadow behind the smallest thing."
CANCER POLICIES
*No Age Limit
*No Waiting Period
*Benefits Don't Decrease
Up to $7,950 coverage Pays in addition to other Coverage Hospital confinement not required. Family $20.00 per year Individual $10.00 per year.

ATLAS
LIFE INSURANCE COMPANY
806 W. 7th St. Amarillo, Tex.
Phone Off. DR 2-7681 Res. FL 6-7238
Clip and Mail Today
I Am Interested In Knowing More About Your CANCER Policy:
Name:
Address:
City: State:

LOOK OUT FOR THE KIDDIES...

ON YOUR WAY TO...

BELLAH'S

LOOK TO THIS SIGN FOR SAFE SAVINGS ON FOOD

SAVE-A-LOT—WIN-A-LOT

CHECK YOUR LUCKY NUMBERS IN OUR STORE

LUCKY COUPONS SWEEPSTAKES $200,000 IN PRIZES

REDEEM PROCTOR & GAMBLE COUPONS AT BELLAH'S

When kiddies forget . . . then we must remember. School opens up a new world to every child . . . a big, wide wonderful world, full of work and play . . . frustrations and accomplishments . . . rules and regulations. It's easy to forget with so many rules. So give him the chance that we've had. Watch out for the kiddies . . . on your way to ABC.

BAKERITE **SHORTENING** 3 LB CAN **55¢**

FOLGERS **COFFEE** 1 LB CAN **59¢**

SHELLED **PECANS** 8 OZ PKG **79¢**

STOP and SAVE on,,, SHURFRESH **OLEO** 3 LBS 49¢

STOP and stock up on,,, KRAFT **MIRACLE WHIP** QUART 49¢

STOP Another good example to profit by LUSTER CREAM **SHAMPOO** LARGE $1.49 SIZE 98¢

CALIFORNIA VINE RIPE **TOMATOES** LB 15

SHURFINE FROZEN **STRAWBERRIES** 10 OZ PKG 2/39¢

MORTON FROZEN BEEF-CHICKEN-TURKEY **POT PIES** 2/35¢

HALF MOON **LONGHORN CHEESE** 10 OZ 39¢

SUPREME **CRACKERS** 1 LB 27¢

US NO. 1 IDAHO HALES **PEACHES** LB 15¢

CALIF SUN KIST **LEMONS** LB 12½¢

FIRM HEAD **CABBAGE** LB 5¢

COLO. RED 25 LB BAG **POTATOES** 79¢

WILSON'S CORN KING **BACON** LB **55¢**

STOP Another good example to profit by CAMPBELLS **TOMATO SOUP** TALL CAN **10¢**

ROUND CUT FROM GRAIN FED BEEF **STEAK** LB 89¢

CURED SHANK PORTION **HAMS** LB 39¢

ARM BONELESS **ROAST** LB 69¢

BREADED **CUTLETS** LB 65¢

SCHILLINGS **BLACK PEPPER** 1 1/2 OZ CAN 2/29¢

LIPTON **TEA** 1/4 LB PKG 39¢

SHURFINE **CANNED POP** 12 OZ AST 5/39¢

BAKERS **COCONUT** LG 7 OZ PKG 29¢

DRIED **PINTO BEANS** 2 LB 23¢

SUNSWEET **PRUNE JUICE** QUART 39¢

12's **KOTEX** 3/$1

DELSEY TISSUES 4 ROLL PKG 43¢

DOUBLE GUNN BROS STAMPS TUESDAY AT BELLAHS

VIRGIL HENSON

Road To Education Was A Hard One For Comptroller

BY TROY MARTIN

Diapering babies and mule skinning---two things of which Virgil Henson has done his share---makes a good background for the comptroller of any university.

Henson took on the official title of West Texas State University comptroller Sunday.

There are times when his job calls for him to be as soothing as a baby sitter, one of the jobs he did to get through college.

But then there are times when he has to get as tough as a mule skinner, one of his tasks as a farm boy back in Oklahoma.

Henson is from March to September older than West Texas State---the institution in which he plays a dominant role.

He was born March 6, 1910 at Saddle Mountain, Okla., and he would be first to tell you that it took the conspiring of some unlikely events to bring him along the road he has traveled.

He was the sixth of seven children---all boys. His dad believed in working hard and playing hard.

"I can't remember the first cow I ever milked or the first row I ever plowed," Henson reminisced late last week.

The Hensons lived about 25 miles from Lawton. The little village of Saddle Mountain is still there today. Their farm adjoined the Wichita National Forest and Game Preserve.

"It was our picnic place and our swimming hole," Henson declared.

"In those days everybody worked," he continued. "I plowed mules until I went away to college.

If the Hensons worked hard, they also played hard.

"I can't remember the first time my dad took me on a camping trip or took me fishing," Virgil declared. "I know my mother must have gone on trips with us when she would have rather been at home. We had a lot of fun together."

Henson remembers his dad as a disciplinarian but says he "got a good strapping" from his dad on only two occasions.

"That was for sassing my mother," he declared, "and that was something for which my dad just wouldn't stand. He demanded that we boys show respect for our elders."

"When I was six years old, we moved to Apache, Okla, and I started to school at Broxton Consolidated School. We moved to Tucson, Ariz., just after World War I and cleared some land in Gila Valley near there."

The Hensons grubbed mesquite and other vegetation only to lose their chance at owning an irrigated farm a short time later. Henson's mother became ill and the doctor advised that the hot climate did not agree with her.

Henson's dad traded the land for an old Oakland automobile and the family drove back to Oklahoma.

Virgil finished high school at Gotebo. That was in 1928 and with depression clouds hovering just over the horizon, he went off for a year in business college at Dallas.

He finished business college---considered a pretty good dab of book larnin' in those days---and became highly respected member of his community keeping books for gins occasionally and farming.

He even tried his hand as a drummer for a spell and then decided it was time for him to crack another book.

This probably wouldn't have been possible if it hadn't been for an older brother, Elmer Henson, who is dean of the seminary at Texas Christian University. The brother has held meetings at First Christian Church here on several occasions.

Dr. Henson then was pastor of the First Christian Church at Commerce.

"He said for me to come down and do some secretarial work for him and that somehow we'd get through college," Henson declared.

So it was under these circumstances that Virgil enrolled in East Texas State at Commerce in the fall of 1931.

Virgil remembers that he did all sorts of chores. He worked at a service station from 10 o'clock at night until 7 o'clock in the morning seven days a week and carried a full load of college courses. He would study when he could at night and catch a few winks of sleep at odd times during the day.

"I was one of the first boy baby sitters in the whole country," Henson declared. "I sat with babies, diapered them, mixed their formula and walked the floor with them when they cried."

During his years in college he also got some experience in the business office of East Texas as a student assistant.

Henson was graduated in the spring of 1935 with a history major and a government minor.

"I had every intention of becoming a lawyer," he said recently.

Leaving college, he went to Van Alstyne as a history teacher in the high school. He was there a term and then in the summer of 1936 returned to East Texas to work toward a masters degree, a degree he finally completed at West Texas.

He also was employed in the business office. One day Dr. Sam H. Whitley, president of the school, called Henson aside and asked him how he's like to come to West Texas State.

He met Dr. Joe A. Hill, then president of WT, at the booth called "With Byrd in Little America" on July 4 at the Centennial in Dallas. They talked only a few minutes when Dr. Hill hired Henson to work in the business office at WT with the understanding that he one day would succeed to the post of business manager.

"It was Dr. Whitley's recommendation that did it," Virgil concedes.

Henson arrived in Canyon Aug. 30, 1936 and spent his first night here at the Palace Hotel on the square. He was single then.

The next day he made arrangements to room and board at the Madison Daugherty home. Charlie Donnell, L.T. Barksdale and Bill Castleberry also were staying there then, Henson remembers.

Henson was working under Travis Shaw who was college business manager.

Henson had made some contacts while in college that stood him in good stead in his new job. He ramrodded the campaign of a slate of candidates for student office while he was a junior and saw his choice swept into office.

He became well known on the campus at East Texas and some of the young men he got to know well later became influential in the legislature.

Dr. Hill asked Henson to go to the legislature and talk to some of his friends in 1937. Henson has been to every session since.

In May of 1937 Henson returned to Commerce long enough to marry Miss Ruth Wiggs. The couple has two daughters. They are Mrs. Alan Hanks of Las Vegas, N.M., and Marion, who is a sophomore at WT.

Henson became business manager of the college Sept. 1, 1939. On his shoulders has fallen the job of outlining the school's fiscal needs before the legislature. The budget for the institution is prepapre under his supervision.

In spite of his office job, Henson has the weathered features of a Texas Plainsman. He has a level gaze and a straightforward way of saying things that is hard to misundertand.

Henson has seen the college grow from a student body of 700 since he bagan his tenure. He says more than 3,000 are expected to enroll this fall.

There were some 10 buildings---other than the pueblo cottages---on the campus when Henson arrived. There are now 41.

The war brought Henson some of his biggest grief. The enrollment dropped to almost nothing. The legislature appropriated accordingly. Then came the post war period with its influx of students and no funds appropriated with which to take care of them.

"It was almost impossible to administer," Henson remembers.

There was the student strike of 1946 but Henson vows he would rather forget that.

But things levelled off. WT began to grow to fill its place in the Panhandle-Plains area. Henson has grown with it. Although he probably would be first to deny it, those who know him declare that he has played one of the most prominent roles in WT's growth.

Virgil Henson is the name of one more Oklahoman without whose name no history of the Texas Panhandle would be complete.

Fairview Breezes

By MRS. J.W. WESLEY

It has been three weeks since I tried to write this column, but we have had nice rains and everything looks nice and green. It was very dry at Walnut Creek at Lake Texoma, but fishing was good.

Sissy Sutton got married while we were away.

Wilma Johnston of Kress, sister of Rose Wesley, died recently at her home. She was a teacher in the Kress schools and was working on her master degree at West Texas State University. Funeral services were held in the home town of her parents, Mr. and Mrs. Charlie Miller. She is survived by her husband, Cotton Johnston, two children; two grandchildren, four sisters, two brothers and her parents.

Mr. and Mrs. E.W. Schaeffer are vacationing with Mr. and Mrs. Robert Smith and sons at Red River, New Mexico.

Mr. and Mrs. James Roberts and their four children of Albuquerque, New Mexico visited a short time last week with Inez Shipman. The Roberts family brought his father, Jim Roberts of Amarillo for a visit with his mother and sisters.

Mr. and Mrs. Troye Waine Sharpe are parents of a son born July 14 in Lake Jackson, Texas. The boy weighed seven pounds and four ounces at birth and was nammed Stephen Ferrell. He is the great-grandson of Sanford Sharpe of Cisco.

Today is the day for the Roger reunion at the park in Canyon. C.P. and Frank Rogers and Edna Wilson attended.

We arrived home Wednesday at noon tired but happy to be home. We did lots of fishing but didn't catch too many. People at the resort fished for sport and gave them away so we dressed over 250 black bass and sand bass. They are really good eating.

Mr. and Mrs. Ervin Wilson went to Austin to bring their children home. The children have been visiting an aunt and uncle, Mr. and Mrs. Gene Wilson. They visited their parents at Georgetown while there.

Eddie and Glenda Wilson visited Thursday with Mr. and Mrs. J.W. Wesley. Their parents, Ervin and Hope, came out that evening and all enjoyed a fish fry.

Woodrow Wesley had the misfortune of getting several bones broken in his ankle. He had surgery but is at home now.

Mr. and Mrs. J.W. Wesley visited Wednesday afternoon with Mr. and Mrs. Woodrow Wesley and C.R.

Mr. and Mrs. G.E. Wesley and Mr. and Mrs. J.W. Wesley want to thank Hollis Shipman, Mr. and Mrs. Ervin Wilson and Frank Rogers for watching after their things while they were gone.

Mr. and Mrs. Ruford Shipman and children visited his sister in Lubbock recently.

Letha Patterson was unable to attend church Sunday.

Brother and Mrs. John Sulivan and children went home immediately after church as her father and two sisters were visiting from Childress.

Laquita Palvadora of Amarillo and Betty Patterson of Canyon visited the John Patterson home recently.

WT Teacher Given Party

Miss Loula Grace Erdman was honored with an "autograph party" last Sunday afternoon in Spearman for her latest book, "Life Was Simpler Then".

The new publication, all about Missouri life, was sold by the Study Club of Spearman with proceeds being given to the library. "Year's of the Locust", another book about life in Missouri by Miss Erdman, was celebrated at the autograph party for being reprinted the sixteenth year.

Miss Erdman is associated with the Enghlish Department at West Texas State University and other books written by the Panhandle author were on special sale at the highly successful event. Guests from Gruver, Perryton, Amarillo, and other area towns were served refreshments by the hostess club.

An "autograph tea" was given in the home of Mr. and Mrs. Cecil Crawford of Spearman Saturday evening for librarians and teachers of the area. Miss Erman was a houseguest of the Crawfords during the week end.

SP Design School

The South Plains Design School for Florists was held recently at the Caprock Hotel in Lubbock.

Attending the week end convention from Canyon were Mrs. Lessie Stevens, Lynn Stevens, and Mrs. Mack White.

Visiting with Mr. and Mrs. R.C. Busteed last week was her father, Louis Kohlerman, from Miland, Indiana.

Mr. and Mrs. S.J. Lovell of Kermit visited recently with Mr. and Mrs. Bob Boling of Canyon.

New Books At Library

Randall County Public Library has added nineteen new books to the library shelves for both adult and juvenile readers, according to an announcement made this week by Mrs. Chester A. Pierle, librarian.

New additions for the juvenile readers include "Heroines of the Early West" by Nancy W. Ross; "Hawaii" by Oscar Lewis; "Monitor and Merrimac" by Fletcher Pratt" "Leonardo da Vinci" by Emily Hahn; "Great American Fighter Pilots of World War II" by Robert D. Loomis; "The Story of Oklahoma" by Len Tinkle; "Americans into Orbit" by Gene Gurney; "The Story of the U. S. Coast Guard" by Eugene Rachlis; "The Story of Submarines" by George Weller.

Adult readers will have ten new selections including "Too Grave a Risk" by Denison Kitchel; "The Prize" by Irving Wallace; "Education and The New America;; co-authored by Solon T. Kimball and James E. McClellan; "Abe Lincoln in Illinois" by Robert Emmett Sherwood; "George Washington and Religion" by Paul F. Boller, Jr.; "A World" by William Burford; "The Far Side of Home" by Maggie Davis; "Where The Heart Is" by Elizabeth Borton de Trevino; "Grandmother and the Priests" by Taylor Caldwell; and "The Tulip Tree" by Howard Rigsby.

Recently, Mrs. Floyd Tomlinson, Nancy Wilkenson, Mrs. Richmond Hales and daughter, Rhonda, were in Plainview on business.

W.H. Hobbs Prexy Of Band Club

Woodrow Hobbs was elected president of the Band Parents Organization Thursday night in the auditorium of Canyon High School.

B.F. Hufnagal was named vice president and Mrs. R.E. Barnard was picked as treasurer. Mrs. Durward Brown is the new secretary for the organization.

An amendment was made to the constitution stating that officers for the group could be elected at the end of the school year instead of at the beginning of each year.

Sponsors to accompany the band students to the Dimmitt football game Sept. 6, are Mr. and Mrs. B.L. Hufnagal, Mr. an Mrs. Robert Parsons and Mr. and Mrs. Harry H. Widick.

Pennypacker does the shirtdress with the new smart Bermuda collar. Hidden three-quarter step-in coat for convenience. $12.75
6725 Petite Sizes 8-20
7725 Miss Sizes 10-20
8725 Half Sizes 12½-22½
T.A. BLACK
1521 4TH AVE. OL 5-2557

Ship'n Shore
shirt-lover's special! button-down oxford
3.00
SIZES 7 TO 14
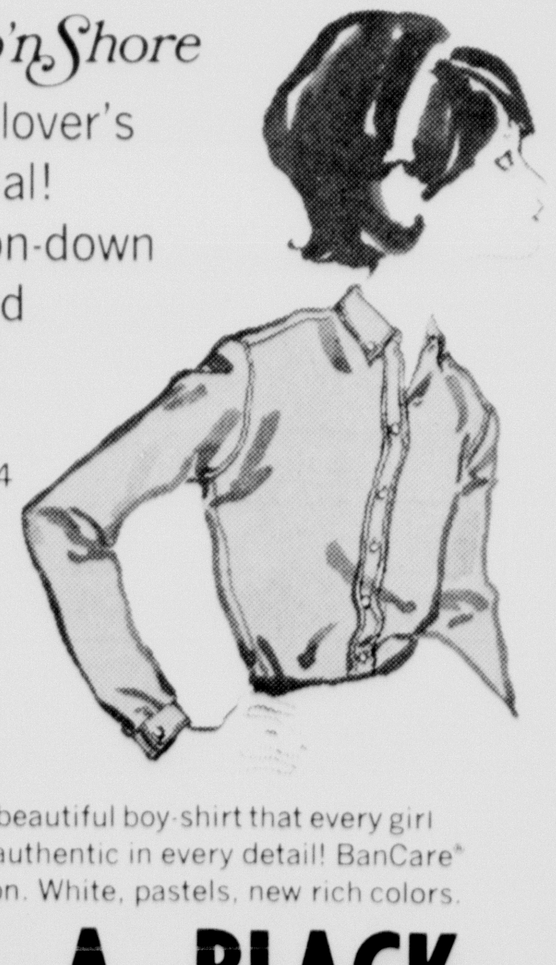
It's the beautiful boy-shirt that every girl wants: authentic in every detail! BanCare® all cotton. White, pastels, new rich colors.
T. A. BLACK
1521 4th Ave. OL5-2557

DON KIEVIT
NOW OPEN FOR BUSINESS

ALICE KIEVIT
HOBBY HOUSE
WITH HOBBY IDEAS FOR EVERY BOY & GIRL (Grown Ups Too)
*MODEL AIRPLAINS INCLUDING FLYING MODELS
*MODEL CARS & BOATS
*MODEL TRAINS
*PAINT SETS
*AURORA THUNDER JET ROAD RACING SETS
*PERFECT SCIENCE CENTER
*COIN & STAMP SUPPLIES
CREATIVE CRAFT SETS FOR THE GIRLS
WE BUY & SELL COINS AND STAMPS
A GOOD HOBBY DEVELOPS THE MIND AND ABILITY OF A CHILD AND SUPPLIES WHOLESOME ENTERTAINMENT AT THE SAME TIME. COME IN SOON.
THAT'S THE
HOBBY HOUSE
1607 4TH AVE NEXT DOOR TO WHITE AUTO CANYON

Mrs. Jim Carter smilingly takes the round trip plane ticket to New York City from O.L. Bunyan, manager of the Amarillo branch of the Independent Druggist League. Mrs. Carter won an expense paid weekend trip to the Waldorf Hotel in New York for two when her name was drawn in an area contest held by the I.D.L. She registered for the drawing in the Canyon Drug and her name was drawn from registration blanks representing 30 area stores. Riley Troth, owner of the Canyon Drug, watches as Mrs. Carter receives her ticket.

Mrs. Caldwell Watching Out For Children Again

BY MARGO WILLIAMS

As Canyon's grade school children started back to school last week, Mrs. L.D. Caldwell, Canyon's policewoman, was on duty helping the small students cross the street near the building.

Mrs. Caldwell, who has held her position for six years, safeguards the grade school children as they cross 23rd St. going to and coming from school. She is the woman who is seen during the rush hours at school standing in the middle of the highway stopping traffic for the small students who wish to cross.

"People say that teenagers are the worst drivers, but that's not true. They are the most considerate of any of the drivers," Cleao Caldwell said.

Mrs. Caldwell's job consists mainly of protecting the young children who must cross the busy street to attend school. She is at the corner of 23rd St. and Tenth Avenue at 8-8:45 a.m., 11 a.m. to 1 p.m. and from 2-4 p.m. Monday through Friday.

"I'm not required to be here that long each day, but I'm so afraid I'll miss one of the children who might be late," she explained.

Canyon's policewoman was born in Poolville, Oklahoma in 1914. She graduated from Quanah High School in 1933 and took a job in Childress following graduation. She married L.D. Caldwell, present chief of police in Canyon, when she was 21.

The couple and their two children moved to Canyon 11 years ago. Their son, George, and his family live in Canyon. Their daughter, Shiela Hargerheimer and her family live in Littlefield.

When asked about her work as a policewoman, Mrs. Caldwell said the funniest thing that ever happened to her was in her first year on the job.

"I didn't have a uniform in those days, and people would stop and ask me if I wanted a ride. They thought I was a hitchhiker," she laughingly recalled.

"Some of the boys are embarrassed to have me help them across the street, but they shouldn't be. I really enjoy doing it, because I get to talk to each of them," Mrs. Caldwell related.

Often she is not alone at her post on the corner of the street.

"Many mothers will come down early and sit with me in the car waiting for the children to get out of school. Everyone is usually pretty friendly to me," she continued.

"However, there are some drivers who don't seem to notice the school signs up in the middle of the highway.

"I can give tickets. I usually don't, because it takes too long to stop the car and give the drivers a ticket. I'd have to leave the children and one of them might try to cross the street at a bad time," she said.

"The policemen patrol the area closely during the busy hours, so if anyone is speeding through the area he is usually caught," Mrs. Caldwell said with conviction.

"People just don't think when they are driving near a school zone. When stopped about speeding in the area, they assure the officer that they did not see the sign. The officer usually asks the driver if he would have seen a child if out in the middle of the street. Drivers always answer yes to that question," she said with a shake of her head.

Mrs. Caldwell's record has been perfect since she has worked at the corner.

"We haven't had one accident since I began doing this, and I hope we never do. If people would only realize the danger involved in their carelessness, they would probably slow down considerably," she ended.

Mr. and Mrs. Bill Watson and sons, Lynn, Ricky and Gaylon, of San Angelo spent the holiday week end with her parents, Mr. and Mrs. Earl Miller.

The Watson family also visited with his parents, Mr. and Mrs. Dale Watson of Amarillo.

Girl Dies In Eden

A former Canyon girl died Sunday night in her home in Eden of natural causes.

Tomma Cheryl Riley, 15-year-old daughter of Mr. T. Clayton Riley, was found dead by her 10-year-old sister, Susan, in the bathroom of the Riley home. The girl was dressing to attend church services Sunday evening.

A San Angelo physician was ordered to perform an autopsy Monday by acting Peace Justice, Carl Peek of Eden. The autopsy reportedly showed an enlarged heart.

Tomma's mother, Mrs. Riley, died in 1959 while the family lived in Canyon. They moved to Eden after the mother's death.

The girl was born in Abilene Aug. 27, 1948, and would have been a sophomore in Eden High School this fall.

She is survived by her father and sister; a brother, Pat Riley of Eden; grandparents, Mr. and Mrs. E. B. Riley of Eden, and two aunts of Canyon, Mrs. H.E. Riley and Mrs. J.L. Riley.

Mr. and Mrs. E.R. Cleavinger were in Plainview last week to visit with her father, W.J. Howell.

Farewell Dinner For Pat Tucker

Pvt. Pat Tucker was guest of honor at a "farewell supper at the home of his parents, Mr. and Mrs. Bill Tucker, last Wednesday evening.

A supper of southern fried chicken with all the trimmings was served to about 40 guests who attended the event.

Several guests attending included Mr. and Mrs. Earnest Whalen, and children, Mrs. Betty Gerhart and children, Rita Barnett, Jerry Lee Tucker of Amarillo, members of the immediate family, and Pvt. Floyd "Butch" Murrell.

Tucker and Murrell joined the Army on the "Buddy Plan" this spring for a four year term of duty. They left last week for Fort Leonardwood, Missouri where they will be stationed.

Vacationing at Colorado Springs, Colorado last week were Mr. and Mrs. Gerald Warwick and daughters, Sandra Kay and Ann.

They spent the week sightseeing and enjoying the cool mountain breezes.

"CHEAPWATER"
The additional water you get when you acidize your well with
DRY ACID®
See your LOCAL WELL MAN and let him get you some cheap water with a DRY ACID treatment.
Cotey Chemical Co.
Lubbock, Texas

Mrs. Carter Wins Flight To New York

Mrs. Jim Carter was nearly speechless Friday afternoon when she learned she had won a weekend trip to the Waldorf Hotel in New York City for two. . .all expenses paid.

"It really hasn't soaked in yet," Mrs. Carter said only minutes after she learned of the trip.

Her name was drawn Friday from registration blanks representing 30 IndependentDruggist League stores in the Amarillo area.

Mrs. Carter had registered at the Canyon Drug for the trip, and was presented with a round-trip ticket at the store Friday by O. L. Bunyan, manager of the Amarillo I. D. L. branch.

"We were thrilled that someone from Canyon won the trip. There were so many who registered from Amarillo that it is rather unusual," Riley Troth, Canyon Drug owner, said.

Mr. and Mrs. Carter have not decided which weekend they will fly by Braniff yet to New York.

"It was such a shock that I had won this. We really haven't even thought about when we could get away," Mrs. Carter explained.

Buying? Selling ? Use the classified advertising pages of The Canyon News.

City News Briefly Told

Mrs. F.E. Smith of Wintergarden, Florida and Mrs. N.T. Dickerson of Orlando, Florida visited for several days recently with their mother, Mrs. Addie Hefner.

They have also visited with their sisters, Treva Elliott and Mrs. John Windom in Canyon.

Visiting with Mr. and Mrs. Cecil Bosley recently were her brothers, Will F. Brown from Oklahoma City, Oklahoma, and Floyd E. Lyne from Tishamongo, Oklahoma.

Brown and Lyne visited for several days. The Cecil Bosleys and their guests visited with Mr. and Mrs. Ray T. Bosley in Hereford and Mr. and Mrs. Kenneth M. Bosley in Amarillo. Ray and Kenneth Bosley are sons of the Cecil Bosleys.

Buster Seals, son of the James Seals, spent the week end recently visiting with Mr. and Mrs. Archie V. Davis while his parents were on a camping trip to Conchas Dam in New Mexico.

Visiting with Mr. and Mrs. Joe Baber for 10 days recently were Sarah Francis Moody and Joe Vernon Moody of Rosamond, California.

The Moody family left for their home in California last Saturday.

Mickey Davis, daughter of the Roy Davis family, has returned from a two week vacation at Eula and Fort Worth where she visited with relatives.

She was accompanied on the trip to Fort Worth by Mrs. J. D. Loudder and daughter, Joyce, and Wanda Graham. They all toured the amusement park, Six Flags Over Texas. The rest of the group except Miss Mickey returned to Canyon after a few days.

Visiting with Mr. and Mrs. Wilbert L. Barbian recently were Mr. and Mrs. H. A. Dockery and family from Lubbock.

Other guests in the Barbian home were Mrs. Bobby Richardson and Sherry, Mr. and Mrs. Lewis Rogers and Ronald, and Mrs. Eva Rogers, all of Amarillo.

Mr. and Mrs. A. R. Mickey attended the Smith-Mickey family reunion held recently at Glenrose, Texas.

They also visted with friends at Stephenville, Texas.

Mrs. Kenneth Duncan and daughter, Lorna, Mr. and Mrs. Cas Jennings and Mrs. Fay J. Crowley have recently returned from a vacation trip to California.

The group visited the Hearst Castle at San Simeon, California and went sightseeing in Monterey and San Francisco, California.

Mr. and Mrs. Jack Nunley of Hereford visited with her parents, Mr. and Mrs. J.W. Spencer, recently.

Recent guests of Mr. and Mrs. Dewey Foster included her sister, Mrs. Lucille Wright of Memphis, and a niece's family, Mr. and Mrs. Don Reeves and Kathleen from Hereford.

Visiting with Mr. and Mrs. D.C. Gamble recently was her brother, Alton P. Donnell, and family from Gross Point, Michigan.

The Donnells also visited with his parents, Mr. and Mrs. L.A. Donnell, in Canyon.

Other recent guests in the Gamble home were Mrs. Bill Brady and daughters, Brenda and Tracy, from Claude.

Mrs. Hazel Chilton was a guest in the home of Mr. and Mrs. T. E. Beard recently.

Mrs. Chilton teaches school at Adrian.

4-H Club Has Picnic

The Worker's 4-H Club had a picnic recently on the grounds at the Veterans of Foreign Wars Hall.

About 60 people were served hot dogs, cokes, cookies, and home-made ice cream. The group spent the afternoon in contests and games of baseball.

Parents of several members attended the outing. Members of the club attending were Bob Smith, Larry Robinson, Arnold Stork, Charlotte Dietz, Robbie Weldert, Sara Dorsey, Lee Black, Mike Cook, Larry Parsons, Jim McCurdy, Annette Robinson, Barbara Anderson, Jeri Ann Ratliff, James Ratliff, Jerry Allen, Kelvin Allen, and Sharon Allen.

Canyon Man's Father Dies

Harry B. Hager, 77, father of Weldon Hager of Canyon, died at 11 a.m. Friday in his home in Ada, Oklahoma following an extended illness.

Funeral services were conducted at 10 a.m. Tuesday in Ada for Mr. Hager, who was born January 14, 1886.

He is survivied by his wife, Mrs. Gladys Nance Hager; two sons, Weldon, and Harry Nance of Raymonville, Texas; two brothers, Leland and Paul, both of Mars, Penn., and four grandchildren.

You Are Invited
SUNDAY
Bible School ---9:30 AM
Worship ---10:15 AM
Evening Worship ---6:00 PM
WEDNESDAY
Ladies Bible Class———9:30AM
Devotional———7:00PM
Radio Station KCAN(1550) -- Daily 9:00
CENTRAL CHURCH OF CHRIST
4th Avenue at 21st Street

Specializing
in disorders of the back including
slipped disc and whiplash injuries
Drs. McMennamy & McMennamy
CHIROPRACTORS
3701 Washington Phone DRake 2-7121
AMARILLO, TEXAS

NEW FALL COLOR PROGRAMING STARTS SEPT. 15

RCA VICTOR New Vista COLOR TV
WE HAVE A SPECIAL BONUS OFFER FOR EVERY COLOR TV PURCHASED DURING THE WEEK OF SEPT. 9-13
COME IN & ASK ABOUT IT
RADIO APPLIANCE
"YOUR COLOR HEADQUARTERS"

FOOTBALL SEASON OPENS!
HAPPY COWBOYS
1963 FOOTBALL SCHEDULE

HIGH SCHOOL	Place	Time
Sept. 6.....Happy VS Turkey	Here	8:00
Sept. 13.....OPEN		
Sept. 20.....Happy VS Claude	There	8:00
Sept. 27.....Happy VS Silverton	There	8:00
Oct. 4.......Happy VS Friona	Here	8:00
Oct. 11.....Happy VS Kress	There	8:00
Oct. 18.....Happy VS Vega*	Here	7:30
Oct. 25.....Happy VS Bovina*	There	7:30
Nov. 1.....Happy VS Hart*	There	7:30
Nov. 8.....Happy VS Boys Ranch	Here	7:30
Nov. 15.....Happy VS Lambuddie*	Here	7:30
B TEAM		
Sept. 12.....Happy VS Silverton	Here	6:30
Sept. 21.....Happy VS Roosevelt	Here	2:00
Oct. 1.....Happy VS Tulia	Here	7:30
Oct. 10.....Happy VS Kress	Here	7:30
Nov. 9.....Happy VS Roosevelt	Here	7:30
JUNIOR HIGH		
Sept. 19.....Happy VS Claude	There	6:00
Sept.	Here	6:00
Oct. 1.....Happy VS Tulia	Here	6:00
Oct. 10.....Happy VS Kress	Here	6:00
Nov. 5.....Happy VS Vega	Here	6:00

GIVE YOUR SUPPORT TO THE
HAPPY COWBOYS
HAPPY IMPLEMENT CO.
HAPPY YOUR CASE DEALER TEXAS

GIDGET GOES TO ROME
CAMERA SWEEPSTAKES
WIN ONE OF 25 BIG PRIZES
each consisting of a valuable
MIRANDA 35 MM CAMERA
and an
ULTRABLITZ MONOJET ELECTRONIC FLASH

Name ____________
Address ____________ Apt. # ____
City ____________ State ____
Age ____________ Telephone ____

PLEASE PRINT CLEARLY AND DEPOSIT COMPLETED ENTRY AT THEATRE DISPLAYING "GIDGET GOES TO ROME" SWEEPSTAKES POSTER.

SWEEPSTAKES RULES

1. Print clearly your full name and complete address in the space provided on the free entry blank or a reasonable facsimile thereof.
2. Deposit the completed entry blank in the official container in the lobby of the theatre conducting the contest within the date limits specified by the theatre. Entries will be sent by the theatre manager to: "Gidget Goes To Rome" National Sweepstakes, Columbia Pictures Corporation, 711 Fifth Avenue, New York 22, N. Y.
3. Entrance into the contest is absolutely free and no conditions of purchase or payment of any kind are imposed upon the entrants.
4. You may enter the contest as often as you like, but only one prize will be awarded to any one individual or family.
5. Anyone living in the United States or its possessions may enter the contest except employees of Columbia Pictures Corp., Miranda Camera Distributors, theatres conducting the contest, cooperating sponsors, their advertising agencies or families of such employees, except residents of Nebraska, Connecticut, Florida, Wisconsin or any other state or locality where a sweepstakes is taxed, prohibited or otherwise contrary to law. This contest is subject to applicable Federal, state and local laws and regulations.
6. Winners will be chosen at a random drawing by a board of impartial judges.
7. No theatre will be permitted to accept an entry blank after January 31, 1964 and winners will be notified by mail on or before April 30, 1964.
8. Name of winners may be obtained by any entrant by writing to: "Gidget Goes To Rome" National Sweepstakes, Columbia Pictures Corporation, 711 Fifth Avenue, New York 22, N.Y., and enclosing a self-addressed, stamped envelope. Requests for winners' names must be postmarked before February 1, 1964.
9. All entries become the property of Columbia Pictures Corporation to use as it sees fit and none will be returned.
10. Any tax or liability on prize will be the sole responsibility of prize winner.

CANYON DRUG
NORTH SIDE OF THE SQUARE

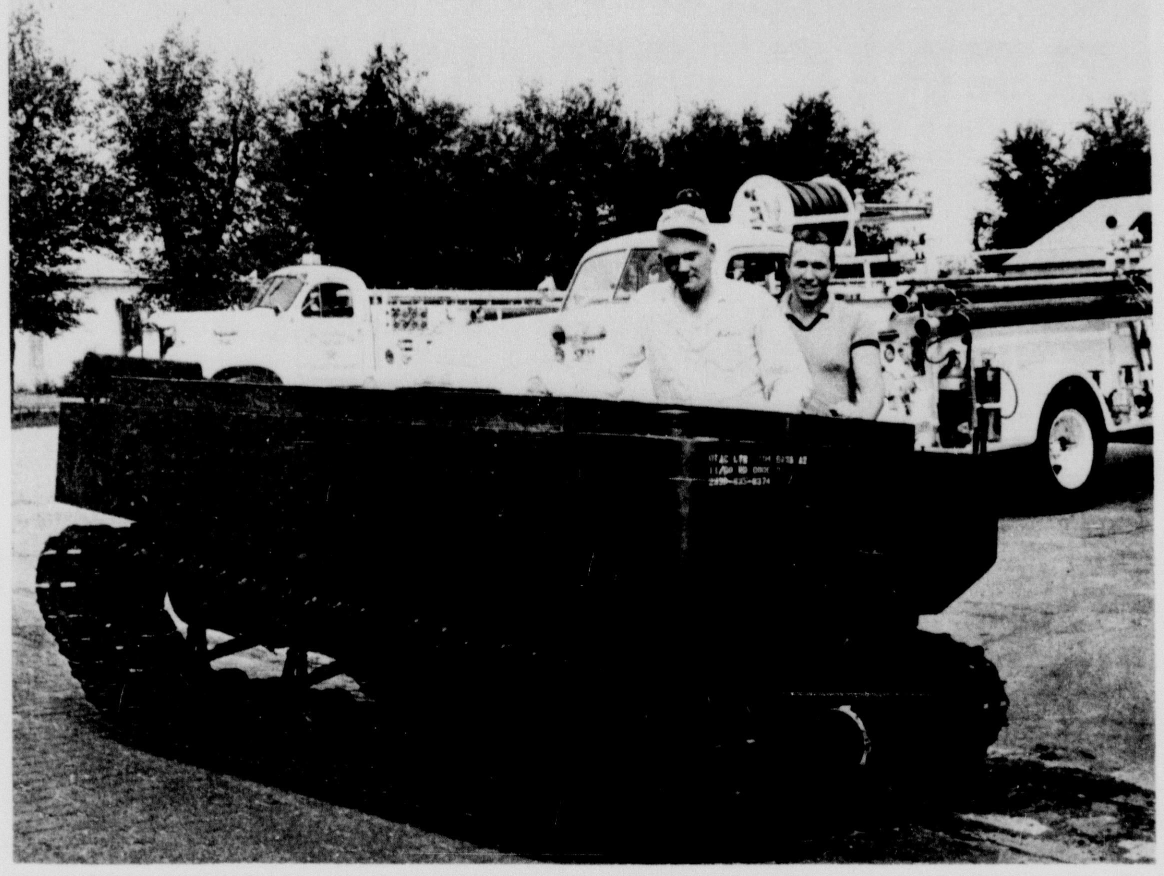

Fire Captains Joe Rice, left, and Arthur Plain are busy here cleaning up the Fire Department Emergency Unit weasel. The weasel actually is an amphibious snow tractor of the type used to haul trailers filled with troops or supplies over deep snow. Equipped with pontoons it will take to water. This particular machine came here from Alaska and has been driven only 22 miles. It may be used for rescue work in rough terrain.

City News Briefly Told

Visiting with Mr. and Mrs. Joe Grady Crowley over the week end were Mrs. Vera Riddley of Sunray and Mr. and Mrs. Hubert Riddley, Jr. and children, Carolyn, Shirley, Jacquita, and David from Dumas.

Mrs. Crowley is a daughter of Vera Riddley and sister of Hubert Riddley, Jr.

Mr. and Mrs. Buford Cummins and family from Dumas visited last Saturday night with his brother's family, Mr. and Mrs. Aaron Cummins of Canyon.

The Aaron Cummins family spent Sunday afternoon at Amarillo visiting with his brother's family, Mr. and Mrs. Donald Ray Cummins.

Visiting with Mr. and Mrs. H.D. Curtis over the holiday week end were Mr. and Mrs. Arthur Kelley and Mrs. Glenn Payne, all of Lincoln, Nebraska.

Arthur Kelley is a nephew of the Curtises and Mrs. Payne is a niece. The Curtises treated their guests to a week end of sightseeing at Juarez, Mexico.

Visiting with Mrs. G.B. Combs last week end was her son's family, Mr. and Mrs. J. W. Atkins, from Big Springs.

Also visiting with Mrs. Combs was her grandson, George Bourianoff, from Corpus Christi and his classmate, Jim Brown, of Austin.

Mr. and Mrs. Jerry LaGrone were in El Paso to visit with his sister's family, Mr. and Mrs. Fred Lynn, over the week end.

The LaGrones brought their two sons, Phillip and Kevin, home. The boys had spent about two weeks visiting with the Lynn family.

Mrs. J.M. Daugherty spent several days last week visiting with her sister, Mrs. Ted Schuler, at Seminole. She also visited with Mrs. Arma Lee Marshbanks in Lovington, New Mexico. Mrs. Marshbanks is a sister of Mrs. Daugherty.

Mrs. Hud Prichard accompanied Mrs. Daugherty on the trip.

Mr. and Mrs. Clee Pond and C.G. Jr. and Ivan, spent the holiday week end visiting with her sister, Mrs. Herman Mitchell, and family at Albuquerque, New Mexico.

The group went sightseeing at Summit Crest in the San Dia Mountains of New Mexico.

The Farmer Browns and Frank Bounds families have returned from a visit with the Bob Goughs in Abilene.

They spent the week end fishing at Anson Lake where Bounds caught an 8 pound blue cat. They also helped open the dove season at Abilene and had no trouble shooting their limit of ten, according to Farmer Brown.

Brad Gough, son of the Bob Goughs, returned to Canyon for a short visit with the Browns and Bounds familes.

Dr. and Mrs. E.J. Cundiff returned last Saturday from a two week vacation trip to St. Louis, Missouri; Indianapolis, Indiana; and Louisville and Lexington, Kentucky.

In Indianapolis, they visited with Dr. and Mrs. A.M. Meyer. Dr. Meyer was the graduate dean of West Texas State University for several years. He left Canyon to accept the presidency of Amarillo College. He retired and returned to his home in Indiana in 1957.

Enroute home, the Cundiffs spent three days in Dallas visiting their son, Dr. E. James Cundiff, II.

Mrs. R.C. Yarborough visited her sister, Miss Lilly Trussell, in Temple recently. Miss Trussell was recovering from an accidental fall and is reported to be doing nicely.

Visiting with Mr. and Mrs. Jack Ziegler several days last week was a sister-in-law, Mrs. W.J. Taylor and children, Bobby Janelle, and Jimmy, from Houston.

The Taylor's left for their home last Saturday.

Terry Stowe and Frank Mitchell of Dora, New Mexico were guests in the home of Mr. and Mrs. A.L. Bacon recently.

The Bacon family formerly lived at Dora, New Mexico.

Mr. and Mrs. C.H. Bailey attended the Bailey family reunion at Hattiesburg, Mississippi recently.

The Baileys stopped in Gladewater for a short visit with the Guy Harrison family and were joined by their daughter's family, Mr. and Mrs. Raymond Gadski of Taft, Texas. The Baileys, Harrisons and Gadskis then traveled to Mississippi for the reunion.

Vacationing at Carlsbad Caverns and Ruidoso in New Mexico early last week were Mr. and Mrs. Wilbert L. Barbian and children, Louis and Joyce, of Canyon.

They made the trip with Mrs. Barbian's brother and his wife, Mr. and Mrs. Jim Foster, of Estelline.

Visiting with Mr. and Mrs. J.D. Barker several days recently was their daughter, Mrs. J.D. Singleton and children Dee Anne and Jay, of Ardmore, Oklahoma.

J.D. Singleton joined his wife and children for the week end at the Barker home and the family then traveled to their home in Oklahoma.

Mrs. Elmo Barrett and daughter, Starla, of Arlington visited several days last week with her husband's parents, Mr. and Mrs. J.H. Barrett.

Grady Gilmore of Palestine, Texas spent the holiday week end visiting with his aunt, Mrs. M.A. Biggers.

Visiting recently with Mr. and Mrs. Charles Wilkinson were Mr. and Mrs. Jack Davis and son from Wapakoneta, Ohio.

The Wilkinson family honored their guests with a luncheon.

Mr. and Mrs. Bill Watson and sons, Lynn, Ricky and Gaylon, of San Angelo spent the holiday week end visiting with her parents, Mr. and Mrs. Earl Miller.

Collie Visits Parents Here

Ernie Collie, son of Mr. and Mrs. E.A. Collie, is visiting this week with his parents while recovering from foot surgery at the Osteopathic Hospital in Amarillo recently.

Collie lives in Masterson, Texas and the surgery was to repair damage that was received during his term of service.

Visiting in the E.A. Collie home over the holiday week end were Mr. and Mrs. R.S. Warren of Altus, Oklahoma; Mr. and Mrs. A.L. Sifford of Gruver; Mr. and Mrs. D.L. Owens, Mr. and Mrs. Eddie Collie, Mr. and Mrs. Bill Hanley, Mr. and Mrs. Lewis Lindvay and Mr. and Mrs. Jim Cates, all of Amarillo.

Burgess Back From Training

Pvt. Richard E. Burgess arrived home last week end following six months active training with the National Guard at Fort Polk, Louisiana.

Pvt. Burgess is the son of Mr. and Mrs. T. E. Burgess and plans to complete his studies at West Texas State University where he will be a senior student.

Sportsmen To Name Officers

Officers will be elected tonight (Thursday) for the Randall County Sportsman Club at a called meeting.

The meeting was postponed from August 22, and will be held in the Junior Livestock Barn in Canyon.

The Watson's also visited with other relatives in Canyon and his parents, Mr. and Mrs. Dale Watson, in Amarillo.

Visiting with Mr. and Mrs. C. L. Wilson last week was her uncle from Fort Worth, Elmer Spurgeon. Spurgeon also visited with the W.T. Haleys.

Jimmy Don Wilson of Amarillo spent last week end visiting with his parents, the C.L. Wilsons.

Mrs. Joe Winstead and children, Pamela, JoAnn, and Ricky, have returned after four months in Kentucky where they visited with her parents, Mr. and Mrs. T.R. Fireline, at Madisonville.

While on the trip the family also went to Indiana where they spent several days with other relatives.

The J.M. Winstead, Srs. are in Madisonville, Kentucky this week visiting with relatives.

Visiting with Mr. and Mrs. E.H. Wright recently were Mr. and Mrs. Jarratt Hudnall and daughter, Margaret, of Fort Worth.

Miss Hudnall is a teacher in the public schools at Fort Worth. Mrs. Wright is a niece of the Hudnalls.

Mr. and Mrs. E.H. Wright were in Abilene recently to spend the week end with their daughter's family, Mr. and Mrs. Don Wells.

They saw their new grandson, Mark, who is about three weeks.

Mr. and Mrs. C.G. Pond and sons, Pat and Ivan, plan to spend the week end at Ruidoso, New Mexico visiting with her sister, Mrs. Everett Trout, and family.

They will also go sightseeing at Cloudcroft and Almagordo in New Mexico and do some fishing at the Trout's lake.

Visiting with Mr. and Mrs. Velton Sorgee over the holiday week end were her parents, Mr. and Mrs. Roark, from Wellington and her sister's family Mr. and Mrs. Bill Karnes and children, Lisa and Mike, from Plainview.

They visited for a short while in Canyon then the group made a trip to South Fork, Colorado for sightseeing and fishing during the week end.

Mr. and Mrs. R.M. Cole and grandchildren, Mark, Bill, Theresa and Pam Bagwell, spent the holiday week end at Paducah visiting with Mr. and Mrs. Huelyn Owens and children, Keith, Terry and Eddie. Mrs. Owens is a daughter of the Coles.

Visiting with Mr. and Mrs. O.B. Sanderson over the week end was their son and his family Mr. and Mrs. Max Sanderson, from Fort Worth.

Visiting with Mr. and Mrs. Henry Cone recently were his sisters, Mrs. Lela Cartright and Mrs. Dera Jones, both of Los Angeles, California and Mrs. H.B. Hunt of Denver, Colorado.

Also visiting the Henry Cone family was Cornelia Haase of Denver, Colorado. Mrs. Haase is a niece of Mrs. Cone.

Mr. and Mrs. Tommy Bolin of Hedley visited over the week end with her mother, Mrs. Ivey Cole, and were dinner guests of her brother's family, Mr. and Mrs. R.M. Cole, last Saturday.

SPECIALS GOOD THURSDAY, FRIDAY & SATURDAY SEPT. 5, 6 & 7

USDA GOOD
CHUCK ROAST LB 49¢

DECKERS IOWANA BACON 2 LB PKG $1.09
AGED CHEDDAR CUT FROM 150 LB HORN CHEESE LB 69¢
BEEF LIVER LB 29¢
SWIFT HONEYCUP MELLORINE ½ GALLON 39¢
BANANAS 2 LBS 25¢
LEMONS LB 19¢
POTOTOES 10 LB BAG 29¢
GREEN ONIONS BUNCH 5¢

Mrs. Kirk Kite

WIN $1 TO $100. PLAY BASEBALL WANT TO WIN CASH?
BASEBALL WINNERS
KENNETH STEVENS - $100.
JEFF DOUGHTEN - $25.
MRS. PAIGE CARRUTH - $5.
MRS. BESSIE GREEN - $5.
RONALD BAUGH - $25.
MRS. FERN MURRELL - $25.
MRS. R.M. STROHMEYER $100

PLAY BASEBALL TRIPLE WINS $10.

NORTHERN TOILET TISSUE 12 ROLLS $1
DECKERS LUNCHEON MEATS 12 OZ 39¢
SUPREME PECAN SANDIES 1 LB 49¢
6 BOTTLE CARTON PLUS DEPOSIT DR PEPPER 39¢
SUNSHINE HI-HO CRACKERS 1 LB 39¢
SHORTENING CRISCO 3 LB 69¢

SAVE-A-LOT • WIN-A-LOT LUCKY COUPON SWEEPSTAKES $200,000 IN PRIZES CHECK YOUR LUCKY NUMBERS IN OUR STORE
GIANT 69¢ REDEEM P&G COUPONS HERE

RANCH STYLE BEANS 300 CAN 2/29¢
GOLD MEDAL FLOUR 10 LB 98¢
CAMPBELLS SOUP 6/$1

SAVE-A-LOT • WIN-A-LOT LUCKY COUPON SWEEPSTAKES $200,000 IN PRIZES CHECK YOUR LUCKY NUMBERS IN OUR STORE
Zest BATH 21¢ REDEEM P&G COUPONS HERE

MARYLAND CLUB COFFEE 1 LB 59¢
FOOD KING OLEO 1 LB 2/25¢
LIPTON TEA 1/4 LB 39¢

SAVE-A-LOT • WIN-A-LOT LUCKY COUPON SWEEPSTAKES $200,000 IN PRIZES CHECK YOUR LUCKY NUMBERS IN OUR STORE
cheer GIANT 79¢ REDEEM P&G COUPONS HERE

SHURFINE CANNED MILK TALL CAN 3/39¢
FROZEN SHURFINE ORANGE JUICE 6 OZ 4/$1
ONE A DAY VITAMINS 100 SIZE $1.79
SHURFRESH CRACKERS 1 LB 21¢
TENDER CRUST VANILLA WAFERS 15 OZ 29¢
AQUA-NET HAIR SPRAY $2.00 SIZE PLUS TAX 79¢
ZEREX GALLON $1.69

PLAY BASEBALL SINGLE WINS $1.00
KRAFT PARKAY MARGARINE 4/$1
VELVEETA 2 LB BOX 89¢
PIMIENTO AMERICAN 8OZ PKG 3/$1

KRAFT OIL FULL QUART 49¢
KRAFT FRENCH DRESSING 8 OZ 25¢
MIRACLE WHIP QUART 45¢

FRESH-FRUIT GOOD KRAFT in the NEW 18-oz. size RE-USABLE TUMBLER
JELLIES
GRAPE 3/$1
PRESERVES
CHERRY 49¢
PEACH 49¢
APRICOT 49¢
PINEAPPLE 49¢

NEW KRAFT BARBECUE SAUCE for true Western tang! 28 OZ 49¢
FREE MIXING CRUET WITH PURCHASE OF 2 PKG NEW SALAD BOWL DRY DRESSING MIXES GARLIC-ITALIAN-BLUE CHEESE-FRENCH
PILLSBURY CINNAMON ROLLS 25¢

TAYLOR & SONS FOODS
YOUR HOME TOWN BOYS
CASH AND SAVE
LOW, LOW EVERYDAY SHELF PRICES PLUS S & H GREEN STAMPS

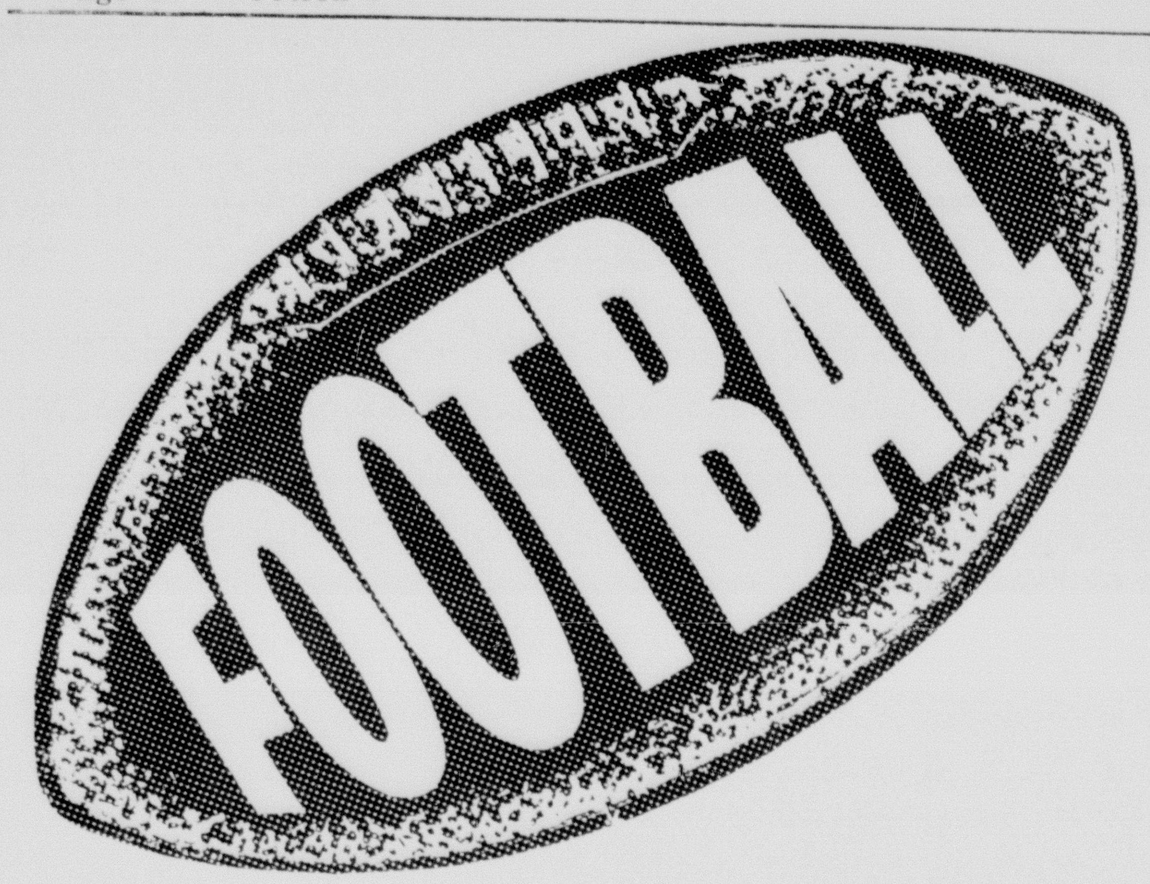

SEASON OPENS FRIDAY SEPT. 6 AT DIMMIT

BEAT DIMMIT

GAME TIME 8:00 P.M.

JIM WHINNERY
SENIOR HALFBACK
162 LBS.

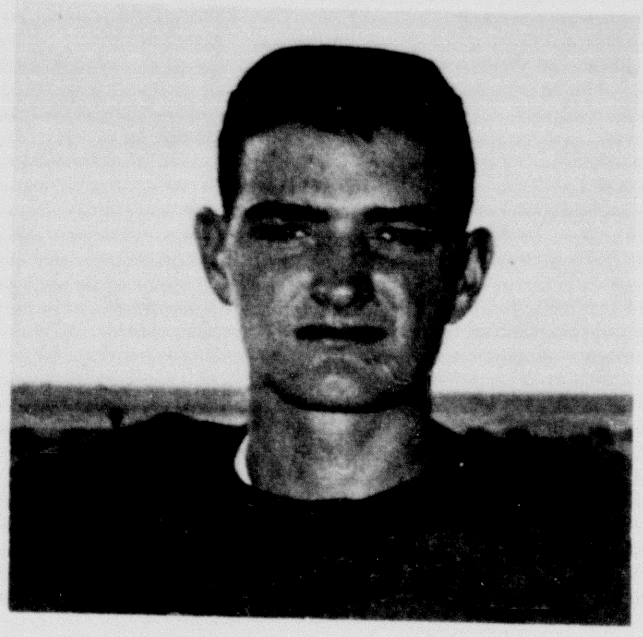

GEORGE COX
JUNIOR END
155 LBS.

CANYON HIGH SCHOOL
1963
FOOTBALL SCHEDULE

VARSITY

Sept.	6	Dimmitt	There	8:00
Sept.	13	Hereford	There	8:00
Sept.	20	Dalhart	Here	8:00
Sept.	27	Stinnett	Here	8:00
Oct.	4	Phillips	There	8:00
Oct.	11	Perryton	Here	8:00
Oct.	18	Lockney *	There	7:30
Oct.	25	Tulia *	Here	7:30
Nov.	8	Floydada *	There	7:30
Nov.	15	Abernathy *	Here	7:30

* Conference Games

SUPPORT THE HOME TEAM

ATTEND THE GAMES

McBROOM GARAGE
From Bumper to Bumper The Best Service for Your Car
2305 9th Avenue OL5-2565

FARMER'S ELEVATOR COMPANY
THE PLACE TO STORE YOUR GRAIN
STAN ELLIOTT, MGR.

COOPER'S MARKET
THE BEST PLACE TO BUY FOOD
CANYON, TEXAS

RANDALL COUNTY ABSTRACT
A. B. HOLT . . . DICK DAWDY
1406 4TH AVENUE CANYON

RADIO APPLIANCE
YOUR COLOR HEADQUARTERS
EAST SIDE OF THE SQUARE

RAR HOMES
HAROLD ROOT JOE ABBOTT
NORRIS ROOT

TAYLOR-EVANS FARM STORE
611 2ND. AVENUE
OL5-2154
Largest Source of Lawn, Garden, Farm Supplies in West Texas

CANYON GLASS & TRIM
FURNITURE & AUTO UPHOLSTRY
AUTO GLASS INSTALLED
604 23RD. STREET OL5-4321

SOUTHWESTERN PUBLIC SERVICE COMPANY

BRASHER OIL CO.
SERVING THIS AREA WITH DEPENDABLE PHILLIPS 66 PRODUCTS
503 2ND. AVENUE OL5-3366

STERNENBERG LUMBER COMPANY
DISTRIBUTORS OF PITTSBURG PAINTS & QUALITY BUILDING MATERIAL,
CANYON, TEXAS

CANYON AUTO PARTS
LAVERNE & SQUIRRELY DANIEL, OWNERS

CANYON DRUG
DEPENDABLE PERSCRIPTION SERVICE
NORTH SIDE OF THE SQUARE

HALEY PRINTING & OFFICE SUPPLY
SCHOOL SUPPLIES
NORTH SIDE OF THE SQUARE

BURROW LUMBER COMPANY
CANYON HAPPY

McATTEE & WARWICK
MOTOR SERVICE & SUPPLY
COMPLETE MOTOR OVERHAUL
MOTOR TUNE UP
510 23St. OL5-3171

THOMPSON'S OF CANYON
Hardware Houseware
Gift Shop Furniture
405 16TH STREET OL5-2525

WESTERN AUTO STORE
BRING THE FAMILY & SHOP TOGETHER
O. W. "BUD" PARKER, OWNER

COLE & MOORE
FOR THE BEST TIRE DEAL
GO TO YOUR FIRESTONE DEALER
HIGHWAY 87 CANYON

PLAINS BUTANE
PROMPT DELIVERY
TANKS, CARBURETION,
BOTTLE SERVICE.
505 23RD. STREET OL5-3167

WHITE AUTO STORE
WHATEVER YOU NEED FOR YOUR CAR OR HOME
SEE US FIRST
1609 4TH. AVENUE OL5-3831

UMBARGER FARM SUPPLY
DISTRIBUTORS OF PHILLIPS 66 PRODUCTS
ROSCOE RICHARDSON, OWNER

HENSCHIED FEED & FARM SERVICE
YOUR PURINA DEALER
1712 5th Avenue OL5-3979

CROWE -GULDE CEMENT
DICK BARRETT, MANAGER
CANYON, TEXAS

B.C. TAYLOR SERVICE
YOUR PHILLIPS 66 DEALER
HEREFORD HWY AT 15th STREET

FIRST NATIONAL BANK
IN CANYON
MEMBER OF F.D.I.C.

IMPERIAL CHEVROLET CO.
WE SELL THE BEST & SERVICE THE REST
THE TRADIN' CORNER 15TH STREET AT 5TH AVENUE

WARREN'S
SMART APPAREL FOR ANY OCCASION
408 15TH STREET OL5-3198

BELLAH'S SUPER MARKET
WE APPRECIATE YOUR BUSINESS
CANYON TEXAS

CONSUMERS FUEL ASSN. & ELEVATOR
FEED SEED FERTILIZER
CANYON RALPH SWITCH
ARNOLD PRICHARD, MGR.

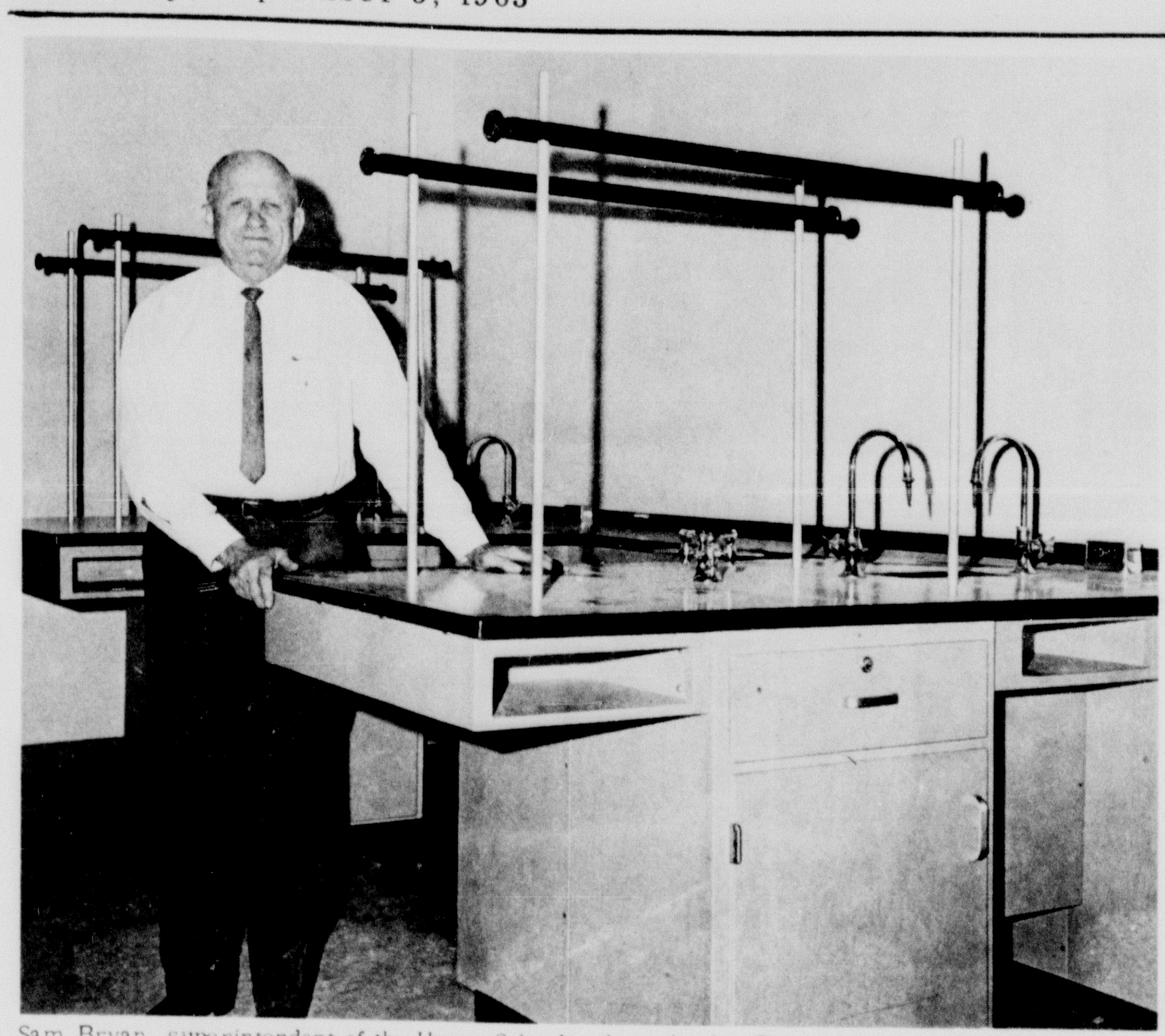

Sam Bryan, superintendent of the Happy School District, examines one of the six new science laboratory units which have been purchased by the school. The science room was one which was added during the construction program this summer at the Happy High School.

Remodeling At Happy School Near Complete

Finishing touches were still being added Monday to the Happy High School building, but students starting to school for the fall semester did not mind. They were thrilled with the new additions and improvements on the building.

The old schoolhouse, which is more than 35 years old, underwent a major face-lifting this summer under the direction and supervision of Superintendent Sam T. Bryan.

Children attending grades 7 through 12 were greeted on the first day of school Monday with $300,000 worth of remodeling changes.

From the outside the additional wing which houses seven classrooms, a cafeteria and library prepares the observer only slightly for what awaits him inside.

American Walnut paneling lines the hallways inside the new structure with 188 new lockers available for the students. The seven class rooms average between 870-900 square feet, with at least one wall in each room having full-length windows. Each room is furnished with built-in cabinets, and the light-colored walls in addition to several sky-lights in many of the rooms give the students excellent lighting for their school work.

The modern cafeteria will seat more than 200 persons, says Bryan.

"I think that figure is conservative, but we will have to see before we can say definitely," Bryan continued.

New kitchen equipment has been purchased for the four women who will cook and serve the food to the children.

Across the hall from the cafeteria a teachers' lounge with facilities for between class conferences and discussions has been built.

Further down the hall the agriculture and shop area has been remodeled by lowering the ceiling and repainting the walls. Upstairs the final addition was the library. Located in the past in the old section of the building, the library now offers the latest in seating arrangements (four round tables and matching chairs have been purchased) and the best lighting facilities.

But the big surprise for the Happy students and town people was the complete remodeling of the old building.

"We felt something had to be done with the older part of the building, so we finally came up with what we have now," the superintendent commented.

Each room in the structure has been repainted, and the ceiling has been lowered throughout. New tile floors have been laid to match the floor in the new wing. The room downstairs will be used by the science department as a laborator for the high school students. The room upstairs is being used for the commercial department, including typing, shorthand and bookkeeping.

Along the front of the old gymnasium, a wooden trophy case has been constructed. The case is almost double the size of the old one, and will display Happy trophies ranging back to the first years of the school's existence.

"We think we did a lot to the building with the amount of money we spent. We certainly think it is nice, and we think the students appreciate it," Bryan said as he looked proudly down the halls of Happy High School.

Museum Honors Visiting Artists

More than 1200 persons attended a reception held Sunday for artists of the Coppini Academy of Fine Art of San Antonio in the Panhandle Plains Museum.

The reception was to introduce the visting artists whose paintings are on exhibit in the museum.

Among the artists attending were Mr. and Mrs. Erwin Wesp, Mr. and Mrs. Harold Roney, Mrs. Teen Tyler, Mrs. Waldine Sonnen, and Mrs. Doris Johnson.

The exhibit will continue until September 15 in the Fine Arts hall of the museum.

Wrights Have New Daughter

Mr. and Mrs. Carroll Wright are the parents of a baby daughter born on August 31.

The baby weighed 7 and 1/2 pounds on arrival at Neblett Hospital and Clinic. She has been named Robin Lenore.

They have one other child, Christopher, who is 19 months old.

Grandparents of the new baby are Mr. and Mrs. E.H. Wright of Canyon and Mr. and Mrs. Gerald McMullen of Amarillo.

Mr. and Mrs. Lawrence Hunnicutt and family and Mr. and Mrs. O.V. Weldert and family visited recently with Mrs. Hazel Swink in Amarillo. Amarillo.

Also visiting in the Swink home recently were Mr. and Mrs. Marvin Swink and children, Marvin Jr. and Michelle, from Albuquerque, New Mexico.

Visiting with Mr. and Mrs. C.C. Callarman recently was thier son, John, from Fort Worth. John is a news analist with KFJZ radio station in Fort Worth.

Mr. and Mrs. H.E. Campfield are making plans for a vacation trip to Cupertino, California where they will spend several days visiting with their daughter, Avis Krause, and family.

Mr. and Mrs. Fred G. Cawthon spend last week end at Childress visiting with his parents, Mr. and Mrs. Noland Cawthon, and her parents, Mr. and Mrs. Varner Stevens.

FREE REMOVAL
of DEAD STOCK
Canyon OL5-2261
Amarillo Collect
Diamond 9-2211
Amarillo Rendering Company

CANYON DRUG
PHONE OL 5-2116
CANYON, TEXAS
BE SURE YOUR NEXT PRESCRIPTION BEARS THIS LABEL

City News Briefly Told

J.C. Curb was in Fort Worth last week at the bedside of his father, J.T. Curb.

Judge and Mrs. Ben Thorpe of Snyder visited with her sister's family, Mr. and Mrs. J.M. White, last week.

Vacationing in Colorado Springs and Durango, Colorado recently were Mr. and Mrs. Gerald Warwick and daughters, Ann and Sandra.

Mrs. Clay Perkins and children, Ann and David, of San Diego, California visited last week with her mother, Mrs. R.A. Neblett, and grandmother, Mrs. C.R. Burrow.

Mrs. J.C. Curb left for Colorado Springs, Colorado last week end to spend a month with her daughter's family, Mr. and Mrs. Raymond Boyd.

Patricia Haley, daughter of Mr. and Mrs. Arthur C. Haley, Jr., recently returned from Austin after completing the summer session at the University of Texas.

Mr. and Mrs. J.M. Stokes atteded the annual Stokes family reunion in Pampa recently.

The reunion, held at Holbert Street Park in Pampa, is held each year on the last Sunday in August. About 20 different towns and cities in Texas were represented by the 114 persons attending the reunion.

Charles Triplett of Portland, Oregon, son of Mr. and Mrs. Arvin Triplett, is visiting this week with his parents and brothers.

Recent visitors in the Triplett home have been Mrs. Eddie Howard and Violet of Glazier, Colorado; Clifford Stewart of Perryton, Mr. and Mrs. Fred Ely, Sharon, Jeanette, Mickey and Stanfred Paul, all of Amarillo; Paula and Trula Mickey of Grand Prairie; Cynthia Mickey of Tulia; and the Glen Butlers from Claude.

Arvin Triplett and son, Charles, where in Woodward, Oklahoma over the week end to visit with a number of relatives.

JOIN THE HOME TEAM

Young men between 17 and 18 1/2 may satisfy military obligation in National Guard with 6 months active duty and 3 years in the guard after 18 1/2, Six months active and 5 1/2 years in the Guard Inquire about your status today.

CONTACT
Capt. Don Briggs
OL 5-3669

Serve your country and your community
YOUR NATIONAL GUARD

Happy School Calendar

The 1963-64 school calendar for the Happy Independent School District began with school officially opening for classes in the elementary and high schools Monday morning. Official school holidays are announced in the school calendar listed below:

September 6, Friday	Football game with Turkey, Here.
September 16, Monday	Amarillo Fair, school holiday
Sept. 20, Friday	Football game with Claude, there
Sept. 23, Monday	PTA meeting, school cafeteria 7:30 p.m.
Sept. 27, Friday	Football game with Silverton, there
October 4, Friday	Football game with Friona, here
October 11, Friday	Football game with Kress, there End 1st six weeks session
October 18, Friday	Football game with Vega, here
October 25, Friday	Football game with Bovina, there
October 27, Sunday	PTA meeting, 7:30 p.m.
November 1, Friday	Football game with Hart, there
November 8, Friday	Football game with Boys Ranch, here
November 15, Friday	Football game with Lazbuddie, here, Homecoming
November 22, Friday	End of 2nd six weeks session Junior Play
November 25, Monday	PTA meeting, 7:30 p.m.
November 28 & 29	Thanksgiving holidays
December 5,6,7.	Basketball Tournament, here
December 20, Friday	Last day of school before Christmas
January 6, Monday	First day of school after holidays
January 17, Friday	End of first semester
February 17, Monday	FHA Sweetheart Banquet
February 24, Monday	PTA meeting, 7:30 p.m.
February 28, Friday	End 4th six weeks session
March 13, Thursday	Teachers meeting, holiday
March 23, Sunday	PTA meeting, 7:30 p.m.
March 27 & 30	Easter holidays
April 17, Thursday	End 5th six weeks session
April 24 & 25	Regional spring meet, Lubbock
May 1, Thursday	Senior Play
May 7 & 8	State meet
May 14 & 15	Senior Trip
May 15, Thursday	Grade school awards, 3 p.m.
May 22, Thursday	High school award night
May 24, Saturday	Baccalaureate services, 8 p.m.
May 29, Thursday	End school year

CANYON BUSINESS REVIEW and BUYER'S GUIDE

Have you been looking at your furniture lately and thinking that it could use a face-lifting?

Well now is the time to take all of your furniture to Canyon Glass & Trim, 605 23rd St., and let John Anderson and Roger Schrib reupholster it for you.

And if you are not certain what kind of material to buy, let them suggest a suitable material and pattern from their large stock.

John Anderson is a new member of the firm with fresh ideas on what will look best in your home. He will be glad to give free estimates on the work which can be done.

Anderson was born in Port Arthur, Texas in 1934. He graduated from high school there, and is a 1963 West Texas State graduate. He and his wife Norma Sue have one son, Logan Rhyne, 15 months old.

Roger Schrib, owner of Canyon Glass & Trim, was born in Nocona, Texas in 1929. He began working in the automotive business in 1946 and moved to Canyon in 1950.

Schrib has owned his business for four years, serving Canyon residents with the best in automobile glass work and automobile upholstery.

Pick up your phone right now, and call Canyon Glass & Trim, OL5-4321 and ask John or Roger for a free estimate on your furniture needs.

Let these qualified men help you put a new look in your home with custom furniture upholstery.

THERE IS STILL SPACE FOR SALE IN THE AD.

ANNUAL SUN-PROOF HOUSE PAINT SALE
(LIMITED TIME ONLY)

Fume-Resistant • Self-Cleaning • Contains Vitolized Oil®

$5.98
STERNENBERG LUMBER CO.
Canyon, Texas
PITTSBURGH PAINTS keep that look longer

CROWE-GULDE READY-MIXED CONCRETE

THERE IS A DIFFERENCE IN CONCRETE . . . ALL THE GUYS WORKING ON THIS JOB SAY "CROWE GULDE FOR QUALITY AND SERVICE" IT COMES IN THOSE BIG WHITE TRUCKS WITH THE FUNNY CROW ON IT . . .

FERTILIZER-SEED-FEED
Successful Farmers Plant "GOLDEN ACRES" SEED
*Latest Equipment For Applying Fertilizers
*Friendly Courteous Service
*Most Complete Stock of Yard & Garden Supplies in West Texas
TAYLOR-EVANS Farm Stores, Inc.

TEXAS BODY WORKS
COMPLETE BODY WORK
PAINT JOB
RADIATOR SERVICE
FREE ESTIMATES
604 23RD ST.
OL5-4277

NOW OPERATING
At 1704 1st Ave.
Refrigeration Repair & General Auto Repair,
24 Hour Wrecker Service
DORRIS SERVICE CENTER
OL5-3747

IS YOUR CAR REALLY SAFE?
Before You Start Your Vacation Trip, Let Us Check Over Your Car. Avoid Costly Break-Downs Or Accidents Out On The Road!!!
RANDALL MOTORS
504 23rd St. OL5-3563

SEAT COVERS
CUSTOM TAILORED FOR YOUR CAR
*Auto Glass
*Furniture Upholstery
Roger Schrib, Owner
CANYON GLASS & TRIM
604 23rd St. OL5-4321

FOR A TREAT YOU ARE SURE TO ENJOY TRY OUR HICKORY SMOKED BAR-B-Q
BUCKBOARD BAR-B-Q
2111 1st Ave OL5-2786

AUTO REPAIR
From Minor Tune-Up To Major Overhaul
AUTO Air Conditioning
McATEE & WARWICK
510 23rd St. OL5-3171

24-HOUR COIN-OPERATED LAUNDRY
Buffalo Wash & Dry
2316 4th Ave

Visit Canyon Mobil
For Quality Gasolines, Lube, Wash & Wax Job
Blake Zachry OWNER

FRIENDLY SERVICE
For Qualified Maytag Service
Call OL5-3344
CUNNINGHAM APPLIANCE

DRYCLEAN YOUR CLOTHES AND HAVE THEM PRESSED ALL AT ONE PLACE
POLY CLEAN CENTER
1617 4th AVE.

SAVE-A-LOT · WIN-A-LOT

WIN-A-LOT
WE HAVE THE LIST OF WINNING NUMBERS!
YOU HAVE THE LUCKY COUPONS!
CHECK YOUR P&G COUPONS HERE **$200,000 IN CASH PRIZES**

SAVE-A-LOT
REDEEM YOUR P&G COUPONS HERE

SAVE-A-LOT · WIN-A-LOT
LUCKY COUPON SWEEPSTAKES
$200,000 IN PRIZES
CHECK YOUR LUCKY NUMBERS IN OUR STORE
GIANT [Cheer] **73¢**
REDEEM P&G COUPONS HERE

BIG DO WINNERS

$100. WINNERS

GAME NO. 1

Mrs. Grace McDougal

GAME NO. 2

Mrs. R.E. Harrison

GAME NO. 3

Miss Rita Barnette

FREE

AQUA NET HAIR SPRAY
WITH PURCHASE OF
$1.50 +15¢ FED TAX SIZE

MELROSE HAND LOTION
$3.04 VALUE ONLY **$1.65**

FROZEN FOODS

SHURFINE FROZEN ORANGE JUICE	6 OZ	4/$1
BANQUET FROZEN BEEF-CHICKEN-TURKEY POT PIES		6/89¢
MORTONS DONUTS	PKG	33¢

SAVE-A-LOT · WIN-A-LOT
LUCKY COUPON SWEEPSTAKES!
$200,000 IN PRIZES
CHECK YOUR LUCKY NUMBERS IN OUR STORE
BATH BARS **2/39¢**
REDEEM P&G COUPONS HERE

WE GIVE BUYERS BONUS STAMPS DOUBLE ON WEDNESDAY WITH $2.50 PURCHASE OR MORE

Produce

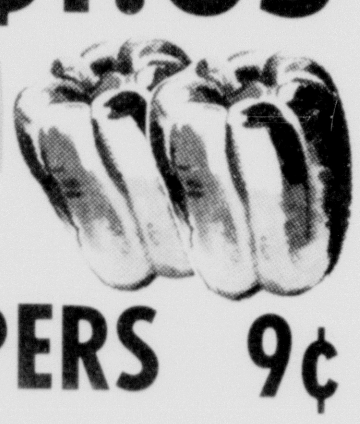

NO. ARIZ. **BELL PEPPERS**		**9¢**
IDAHO ITALIAN **PRUNES**	LB	12 1/2 ¢
CALIFORNIA **AVACADOS**	EACH	10¢
IDAHO HALE **PEACHES**		LOW MARKET PRICE

FOLGERS **COFFEE** 2 LB **$1.17**

NORTHERN TOILET **TISSUE** 4 ROLLS **29¢**

GERBERS STRAINED FRUITS & VEGETABLES **BABY FOOD** **3/29¢**

SAVE-A-LOT · WIN-A-LOT
LUCKY COUPON SWEEPSTAKES!
$200,000 IN PRIZES
CHECK YOUR LUCKY NUMBERS IN OUR STORE
22 OZ **59¢**
REDEEM P&G COUPONS HERE

SUPREME **FUDGE SANDWICH**	LB	35¢
ELLIS **TAMALES**	JUMBO 2 1/2 SIZE	3/$1
SHURFINE **TUNA**	FLAT CANS	4/$1

IVORY	DUZ
PERSONAL 4/29¢	PERSONAL GIANT 69¢
CASCADE 20 OZ 45¢	**SALVO** GIANT 81¢

COMET 14 OZ 2/33¢

WIN-A-LOT · SAVE-A-LOT
LUCKY COUPON SWEEPSTAKES!
$200,000 IN PRIZES
CHECK YOUR LUCKY NUMBERS IN OUR STORE
[Crest] 69¢ SIZE **59¢**
REDEEM P&G COUPONS HERE

MEAT TREATS

WILSONS CRISP WRIGHT **BACON** LB **49¢**

38 OZ **53¢**

PINKNEYS COUNTRY STYLE **SAUSAGE**	2 LB PKG	59¢
USDA GOOD BEEF LEAN AND TENDER **SHORT RIBS**	LB	29¢
CUTHAYS PURITAN SLICED **BOLONA**	LB	49¢

PLAY BIG-DO WIN $100 CASH

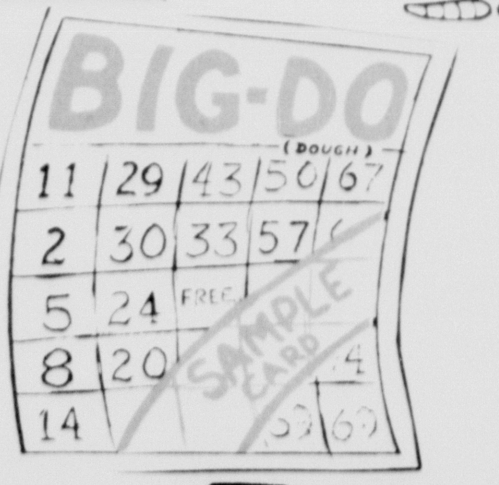

- Begin Playing Anytime
- Get Free "BIG-DO" Cards No Purchase Necessary
- See Our Master Board And Bring Your Card Up To Date
- Numbers Called On Radio Station KCAN On The Hour From 8:A.M. To 5:P.M.
- Only 1 Winner To A Family

Cooper's MARKET
Fine Foods